

2019

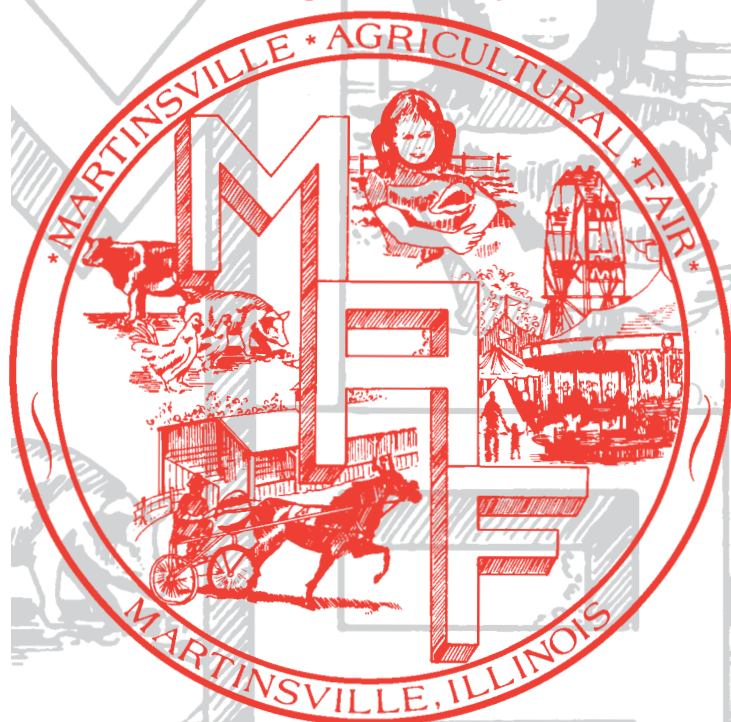

Martinsville Agricultural Fair 2019

June 9th - June 15th

Martinsville, Illinois AGRICULTURAL FAIR



CaseyStateBank

Your Community, Your Bank

MARTINSVILLE BRANCH

55 W Cumberland
Martinsville, IL 62442
(217) 382-1080

Member FDIC



CaseyStateBank

Your Community, Your Bank

CASEY BRANCH

305-307 North Central Avenue
P.O. Box 337
Casey, Illinois 62420
(217) 932-2136

Member FDIC

Casey

Flat Rock

Lawrenceville - Toledo

Biggsville - Martinsville

Robinson - Marshall

The Martinsville Agricultural Fair Assoc., Inc.

Proudly Presents Its

74th Annual Fair

**To Be Held On The Fairgrounds
MARTINSVILLE, ILLINOIS**

June 9 - June 15, 2019

www.martinsvilleagfair.com

**Prime Time Amusements
on the Midway!**



Martinsville, Illinois AGRICULTURAL FAIR

DEPARTMENTAL INDEX

DEPT.	Page
A	Beef Cattle 18-19
B	Dairy 25-26
F	Sheep..... 30
U	Goat..... 31
G	Swine 32-34
H	Jr Beef..... 35
H	Jr Swine 36
H	Jr Goats 38
H	Jr. Horse & Pony Show..... 39
J	Agricultural Products..... 45-46
K	Horticulture 48
L	Floriculture 49-50
M	Textiles and Fine Arts 51-53
N-1	Education and Natural History 54-56
N-2	Education and Natural History 57-59
O	Culinary 60-62
P	Junior Dept. (Other than Livestock) 66-68
Q	Truck Pull & Tractor Pulls..... 71-72
S	Harness Races 78
	Car & Truck Flat Drags 110
	Demolition Derby 112-113
	Lawn Mower Derby 115

OTHER INFORMATION

Fair Program	3
Fair Officials & Directors	4
Department Superintendents.....	5
Permits & Privileges	12
Entries	13
Exhibitors.....	14
Barnyard Scramble.....	14
Prices of Admission	15
Rules & Police Regulations	16
Livestock Health Requirements.....	85-89
Rules & Regulations	105
Public Laws.....	106

The Secretary's Office at the Martinsville Fairgrounds will be open on Saturday and Sunday the beginning of fair week, for the purpose of taking entries and transacting business for the 74th annual fair June 9 - June 15, 2019.

Secretary's Office

217-382-5512

www.martinsvilleagfair.com

**Thank you to all supporters of
the 2019 fair.**

**Martinsville Agricultural
Fair Association**

Martinsville Agricultural Fair

June 9 - June 15, 2019

Sun, June 9 7:00 pm Worship Service with Pastor Dave Wilson, Martinsville Bible Church and music by Jake Hoult and the Casey United Methodist Church Praise Team (FREE GATE AND GRANDSTANDS)

***Mon, June 10 8:00am Swine Show
 5:30pm Harness Horse Racing
 (Great Midwest Trot & Pace)**

Tues, June 11 7:00pm Flat Track Drag Racing

**Wed, June 12 9:30am Dairy Show
 7:00pm Truck Pulls**

**Thurs, June 13 8:30am Beef Show
 7:00pm Tractor Pulls**

**Fri, June 14 9:00am Sheep Show
 6:00pm Coon Holler Kids (Bluegrass Band)
 7:00pm Barnyard Scrambles
 (Entries may be made online at
 martinsvilleagfair.com or in the
 Secretary's Office. ALL ENTRIES
 MUST BE MADE BEFORE 4:00PM)
 Free Grandstand for the Scramble**

**Sat, June 15 9:00am Goat Show
 9:00am Junior Horse & Pony Show
 7:00pm Demolition Derby
 followed by Fireworks**

**** Please note early start time for the Harness Racing.***

**FREE STATE-FAIR QUALITY CARNIVAL RIDES
WITH \$7 GATE ADMISSION
(Monday thru Saturday, starting at 6pm each evening.)**

**SENIOR (65+) DISCOUNT GATE ADMISSION
\$4 BETWEEN 4:00PM AND 5:00PM
(Monday thru Saturday)**

**FREE NIGHTLY ENTERTAINMENT IN THE
LINN PAVILION AT 6:00PM**

FREE PARKING EVERY NIGHT!

**For details go to martinsvilleagfair.com or like us on
Facebook at Martinsville Agricultural Fair**

FAMILY NIGHT EVERY NIGHT!

Martinsville Fair Officials

President-----ALAN BUCKNER
Co-Vice-Presidents-----ANDY CRUSE
Co-Vice-Presidents-----PHILLIP REEDS
Secretary-----SHERRY REPP
Treasurer-----BARRET VONBEHREN
Assistant Treasurer -----JEFF LEWIS

DIRECTORS

Bryan Bennett, Martinsville
Scott Bennett, Martinsville
Dustin Bishop, Marshall
John Bishop, Martinsville
Alan Buckner, Martinsville
Norma Calvert, Martinsville
Doug Clement, Casey
Fred Clement, Martinsville
Andy Cruse, Marshall
Trent Dahnke, Marshall
Lynn Denham, Martinsville
George Greenwell, Martinsville
John Hammond, Martinsville
Brian Haskins, Martinsville
Blake Hills, Martinsville
Jerry Hills, Martinsville
Chris Kannmacher, Martinsville
Gale Kannmacher, Martinsville
Mark Kannmacher, Martinsville
Jeff Lewis, Marshall
Trent Maxwell, Martinsville
Chris Miller, Casey
Justin Parcel, Martinsville
Karyn Paulsen, West Union
Scott Price, Martinsville
Phillip Reeds, Martinsville
Sherry Repp, Palestine
Randy Stephens, Annapolis
Barret VonBehren, Robinson
Deone Wilson, Martinsville
Tim Wilson, Jr., Martinsville
Travis Phillips, Martinsville
Bob Zellers, Casey

HONORARY

Eddie Buckner, Martinsville
Don Hills, Martinsville

Martinsville, Illinois AGRICULTURAL FAIR

Department Superintendents

A - Beef Cattle.....	Jeff Lewis
B - Dairy	Andy Cruse
F - Sheep	Bob Zellers
U - Goats	Justin Lewis
G - Swine.....	Bryan Bennett
H1 - Jr. Beef	Jeff Lewis
H2 - Jr. Swine.....	Bryan Bonnett
H3 - Jr. Goats.....	Justin Lewis
H4 - Jr. Horse & Pony Show	Ruth Stewart
Agricultural Hall Supervisor	Lori Williamson
J - Agricultural Products	Lisa Logan
K - Horticulture	Lisa Logan
L - Floriculture.....	Lisa Logan
M - Textiles & Fine Arts	Judy Washburn
N1 - Education & Natural History	Teresa Carver
N2 - Hobbies & Collections.....	Ann Nave
O - Culinary	Joyce Bishop
P - Jr. Homemakers	Linda Carpenter
Q - Truck and Tractor Pulls	Randy Stephens
S - Harness Racing.....	Phil Reeds
Demolition Derby & Lawn Mower Derby	
.....Martinsville Fire Department	
Flat Track Drags.....	Martinsville Ag Fair

Gates.....	Julie Higginbotham & Julie Higginbotham
Grandstand.....	Sarah Wilhoit
Concessions.....	Norma Calvert, Barret VonBehren
.....	& Karyn Paulsen
Attractions.....	George Greenwell
Livestock Health	Diana Wilson, DVM
Racing Secretary.....	Deone Wilson
Public Relations.....	Norma Calvert, Andy Cruse
.....	& Trent Dahnke
Fair Book	Sherry Repp
Race Programs.....	Mallory Price
Safety & Fire Protection.....	Cody Blankenbaker



In Memoriam

Max Cruse
1944-2018

THANK YOU TO LAST YEAR'S AG FAIR SPONSORS

DIAMOND SPONSORS

BEI AUTOMOTIVE REPAIR

THE EQUITY/WINFIELD

HELENA

MAULDING EXCAVATING/MAULDING FARM & SEED/BECK'S HYBRIDS

PLATINUM SPONSORS

ANNAPOLIS GRAIN/SULLIVAN GRAIN

CASEY STATE BANK

FIRST BANK

LITTLEJOHN GRAIN

YARGUS MANUFACTURING

GOLD SPONSORS

DAVID & BERNIE SCHIVER

ROWE FOUNDRY

SILVER SPONSORS

AMERICAN SEAMLESS GUTTERING

BISHOP EXCAVATING

CASEY VETERINARY SERVICE

CENTRAL STATE CONSTRUCTION

DAHKE PINE PATCH

FARM CREDIT ILLINOIS (PARIS)

GREENWELL FUNERAL HOME

KRAEMART

MARTINSVILLE PHARMACY

MARTINSVILLE TOWNSHIP

MID-ILLINOIS CONCRETE/BUTCH SPRAKER

BRONZE SPONSORS

ALLIANCE TRACTOR

BIRKEY'S

CONSOLIDATED COMMUNICATIONS

FIRST NEIGHBOR BANK

GOODWIN'S BODY SHOP

MOONSHINE STORE

OUTDOOR OBSESSIONS/REYNOLDS OIL

PRESSTIME GRAPHICS

RON ELLIOTT HEATING AND A/C

SNEARLEY & Co./DARCIE'S

The Martinsville Chamber of Commerce and The Lincoln School Museum

Hope you enjoy the Martinsville
Agricultural Fair
this year

Calendar of Events 2019/2020

- September, 2019
 - 4H BBQ/Harvest Fest
- October, 2019
 - Costume Contest/Trick or Treat
- December, 2019
 - Santa's Helper Dinner
 - Annual Shopping Expo/Lunch
 - Herb Williams Memorial Dinner
- Spring, 2020
 - Chamber Annual Meeting/Dinner

Be sure to visit the
Historic Lincoln School
Open Sundays May thru
September 2-4pm or tours
available by appointment
217-276-7668

CITY HALL

217-382-4323 and 217-382-4715

FAX

217-382-4726

POLICE

217-382-4023

**CITY OF
MARTINSVILLE,
ILLINOIS**

martinsvillecity@fairpoint.net
19 W. Cumberland • P.O. Box 340
Martinsville, Illinois 62442

Website:
www.martinsvilleil.com

HERMAN DAVIDSON, Mayor
MARLENE WILHOIT, Clerk



Casey KOA Kampground

1248 E 1250th Rd -- Casey, IL 62420
Trailer Service and Repair

(217) 932-5319

caseykoa@caseykoa.com

Come and enjoy the great outdoors!

BISHOP EXCAVATING

JOHN BISHOP
232-6675
MARTINSVILLE, IL



PREFERRED BANK

*Business & Community Together...
that's the Preferred Way!*

602 N. Rte 49
Casey, IL 62420
217-932-(BANK)2265

103 Kyden Drive
Marshall, IL 62441
217-826-(BANK)2265

Member
FDIC

www.preferred-bank.com



HOME PH. (217) 932-5171
OFFICE PH. (217) 932-5740



DR. TONY L. BUTCHER
DR. AARON STINSON
CHIROPRACTIC PHYSICIAN

HOURS:

M, T, W, F 9AM TO 6PM • THURS & SAT 9AM TO NOON

409 N. CENTRAL • CASEY, IL 62420

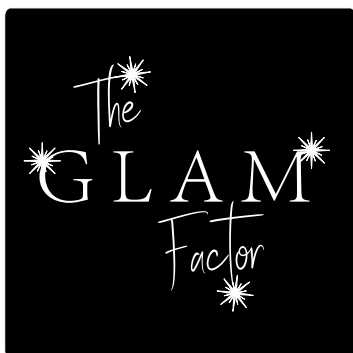

Kaitlin Davis

30 W. Cumberland • Martinsville, IL



Your Touchstone Energy® Cooperative



8543 N State Highway 130
Newton, IL 62448

Phone: (618) 783-8765
Toll Free: (877) 783-8765

www.norriselectric.com

Whaley's Plumbing

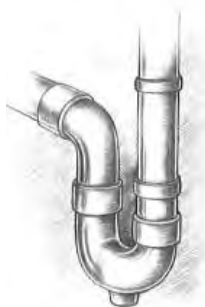

Waylon Whaley

Owner / Licensed Plumber

2007 East 950th Road • Casey, IL

Office # (217) 932-2940

Cell # (217) 549-9986

License # 058-190240



*Casey Family
Medical Center*

11 N. Central Ave. Casey, IL

217-932-5904

ACCEPTING NEW PATIENTS

Visit our office today or call 217-932-5904
to schedule an appointment.

Adult & Pediatric Medicine

Immunizations

School & Sports Exams

Occupational Medicine

Diabetic Management

Minor Laceration Repair

Preventative Health Care

Acute Illness

Women's Health Exams

Family Planning

Blood Pressure Management

Cholesterol Treatment

Office Hours

Monday, Wednesday, Thursday, Friday

8:00 AM – 5:00 PM

Tuesday 10:00 AM – 6:00 PM



GOBLE

Manufacturing Inc.

217-932-5615 "Goble, a trusted name in business since 1880"

www.goblemanufacturing.com • 704 W. MAIN CASEY, IL

**PRECISION MACHINING • DESIGN • MACHINE REPAIR
MANUFACTURING CONSULTING • STORAGE RENTAL**

PERMITS AND PRIVILEGES

1. Persons wishing to rent booths, stands and privileges to use any part of the Fairgrounds must submit an application to the Concessions and General Vendor Committee. Applications may be obtained by calling 713-865-0022.
2. No privilege will be granted for less than \$50.
3. All applications for space must be approved by the Concessions and General Vendor Committee and will be considered in order of their application.
4. The rate will be governed by location. There will be a standardized rate for all food concessionaires, including for-profit and not-for-profit entities.
5. All concession fees must be submitted with the application, prior to May 1. All general vendor fees must be paid prior to the first day of the Fair.
6. Each concessionaire or vendor must confine himself to the space allotted to him. There will be an additional fee for each additional trailer/truck electric hookup.
7. All concessionaires and vendors must provide current "Proof of Insurance" listing the Martinsville Agricultural Fair Association as an additionally insured party. If applicable they must provide copies of all certifications required by the Clark County Health Department.
8. Concessionaires and vendors must abide by the rules of the Association and terms of their agreement and licenses. Failure to do so, shall subject them to forfeiture of their privilege and lead to exclusion from the grounds without reimbursement.

ENTRIES

1. Check each livestock department to see when entries should be made.
2. Check each department to see when animals must be in place.
3. Entry fees as above each class.
4. Purebred animals must be registered with their respective breed association and papers held in readiness for checking by Superintendent of Department before, during or after animal is shown.
5. No animal will be permitted to roam at large on grounds.
6. All protests must be in writing, accompanied by an affidavit setting forth the grounds for protesting. Protests against exhibition of either animal or articles must be filed with the Secretary on day of contest. In every case of protest the parties protesting must deposit a sum of money equal to the amount of the purse. In the event of the protest being sustained it shall be returned to the complainant and if the protest shall not be sustained the sum shall be forfeited to the Board.
7. **No Exhibitor will be paid more than two monies in any one class.**
8. All animals must be under control by owner or person in charge at all times.

Kusterman Crop Insurance

Agent: Marikaye Neal

702 NE 4th St. -- Casey, IL. 62420

217-932-4018



EXHIBITORS

EXHIBITORS WILL PLEASE OBSERVE THE FOLLOWING.

1. Read the list.
2. Decide on the entries to be made and make a memorandum of the articles in the same order as they are found in the list. Fair Association reserves the right to refuse entries when space is unavailable.
3. No exhibitor will be paid more than two monies under one premium number.
4. Exhibitor definition for Groups: Where herd is registered in the name of different members of a family residing on one farm and where the herd is one unit, all entries may be considered as a single exhibitor.
5. Registration papers are needed for livestock, except steers.
6. Do not ask to make entries after closing date.
7. This book is subject to corrections.
8. **No Alcohol, Drugs or Firearms are permitted on the grounds.**

*Sign-Up at the Secretary's Office or
Online at www.martinsvilleagfair.com for the*

BARNYARD SCRAMBLE

7:00pm

Entries Close at 4 p.m. on
Friday, June 14

Pigs 6-14 Goats 4-12

Rabbits & Chickens 3, 4, 5 year olds

**ADULTS ARE NOT ALLOWED IN THE
SCRAMBLE ARENA!**

**Gate admission \$7
for everyone 2 and over.**

Free Grandstand - Free Parking

**SPONSORED BY: THE EQUITY
AND WINFIELD**

PRICES OF ADMISSION

Gate Admission - 2 and over (after 4:00pm)

Monday, Tuesday, Wednesday and Thursday \$7

**Friday Night Gate Admission - Everyone 2 and over
pays \$7 for admission - Free Grandstand.**

Box seats are reserved for box seat holders. \$7

**Saturday Night Gate Admission - 2 and over
(after 1:00pm) \$7**

Grandstand Nights (except Friday).....\$2 to \$15

Pit Passes..... \$10-\$20

Concession Ticket \$10

Grandstand Box (6 seats) Monday - Saturday\$70 & \$75

Grandstand Box (single seats) Monday - Saturday..... \$15

Private Parking for Week..... \$25

**Senior (65+) Discount Gate Admission at \$4
Between 4:00pm and 5:00pm
Monday thru Saturday**

**Carnival rides will be free with additional paid
attractions from 6 p.m. to ? Monday through Saturday.
You must purchase a \$7 gate admission to ride.**

**Wishing All Fair-Goers
A Fun Filled Week!**

★★★★
**Sponsor of
gatherings
in Linn Park and
the Hometown
Christmas
Festival**

★★★★
**We Are Proud
To Be Supporters of The
Martinsville Fair!**



A FEW RULES WORTH OBSERVING

1. If you have entries to make, attend to it at once and when your stock or articles are entered see that they are in readiness at the proper time and place for examination by the committee or by the judge.
2. Accept no rumor in regard to the business of exhibition. If you do not know what to do, inquire of the officer whose duty it is to tell you. One-half the disappointment and trouble at the Fair is occasioned by relying on hearsay. Attend to your business. If it is wrong, you know where the blame is.
3. Read the rules and by example assist in enforcing them, but do not forget that mistakes will occur where thousands are congregated. The Board endeavors to do justice to all.
4. The success of the coming fair depends largely upon the manner in which the public patronizes it.

POLICE REGULATIONS

The Clark County Sheriff and the Martinsville Police Department shall have general police supervision on the grounds. They shall have full charge of the police force in the employ of the Fair management, except as otherwise provided subject to order of the Board of Directors.

All officers and policemen shall be sworn in as conservators of the peace and it shall be their duty to arrest any person creating a disturbance or violating any of the rules or regulations of the fair or the laws of the state.

Alcohol, Drugs and Firearms are not permitted on the grounds

**SHOAFF &
VANDEVENTER LLC**
www.SandVLAW.com



Cara C. Shoaff, Attorney

shoaff@sandvlaw.com

Angela C. Vandeventer, Attorney

vandeventer@sandvlaw.com

Two locations to serve you:

Casey

11 East Main, PO Box 250

Casey, IL 62420

Tel: 217-609-0111

Fax: 1-888-241-6108

Charleston

1519 University Ave

Charleston, IL 61920

Tel: 217-234-3143

Fax: 1-888-241-6108

THE
EQUITY

**Your Farm
Intensive Management
Excellent Service
Leading Information
Delivering High Yields**

**Local Experts Providing
Agronomic Solutions and
the Service You Deserve!**

Marshall

16990 N. Second St.
(217) 826-6331

Montrose

15910 N. 2300 St.
(217) 924-4181

Robinson

14626 East 1050 Ave.
(618) 586-5451

West Liberty

3795 S. Hwy 130
(618) 783-8467

CO-SPONSORS

 **LAND O'LAKES, INC.**

ASGROW

CROPLAN

By WINFIELD

DOW

DEKALB

GO
WITH THE
**RIGHT
PEOPLE**

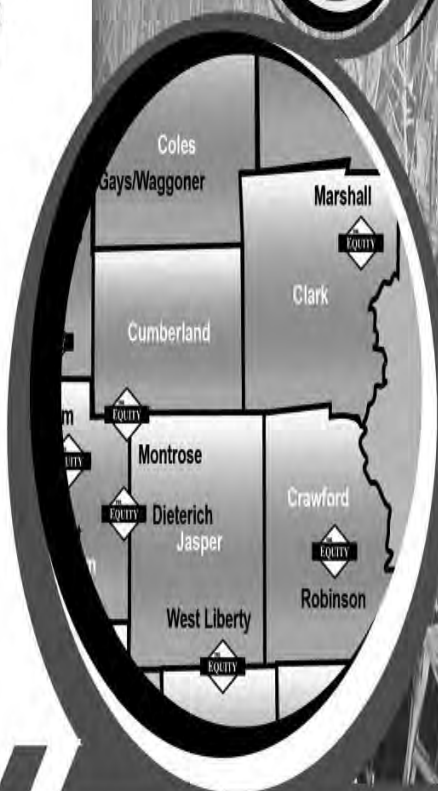

GO STRONG. GO EQUITY.

TheEquity.com | 

SPONSOR OF THE BARNYARD SCRAMBLE

DEPARTMENT A - BEEF CATTLE

PREMIUMS OFFERED - \$12,300.00

Jeff Lewis, Superintendent 217-826-5512

CATTLE FOR EXHIBITION

Must be in place

Tuesday, June 11, 2019, at 10:00 p.m.

Entry Fee - \$40.00 Stall Rent - \$25.00 per head

Entry Fees on money winners only.

EXHIBITOR TICKETS: \$10.00 Entry fees must be paid in each department.

Entries close at 5 p.m., Wednesday, June 12, 2019.

See State Health Regulations in back of this book.

STALL RENT MUST ACCOMPANY ENTRY.

(Nurse cows will be charged stall rent unless left at tie-out.)

JUDGING STARTS AT 8:30 A.M., THURSDAY, JUNE 13, 2019.

Electric bill for trailers using electricity. Minimum Fee - \$30.00.

Registration papers will be available to be presented in ring.

NO DOGS ALLOWED IN BARN

**NO ALCOHOL, DRUGS OR FIREARMS ALLOWED
ON GROUNDS**

Show order Breeding Cattle, Grand Champion Bull,
Grand Champion Heifer and Steers

GRAND CHAMPION BREEDING CLASSES, RIBBON

Trophies will be presented to the Grand Champion Bull and Female over all breeds. The show will take place after all breeding cattle have been shown. **Management reserves the right to start classes ahead of published schedule if judging is completed ahead of schedule.**



**Marathon
Pipe Line LLC**

*Proud Supporter of the
Martinsville Ag Fair*

Martinsville, Illinois AGRICULTURAL FAIR

HORNED & POLLED SHORTHORNS - 1

1st - \$110, 2nd - \$105, 3rd - \$100, 4th - \$95

1. Bull calved before September 1 previous year
2. Bull calved on or after September 1 previous year
3. CHAMPION BULL
4. Heifer calved before January 1 previous year
5. Heifer calved January 1 - April 30 previous year
6. Heifer calved May 1 - August 31 previous year
7. Heifer calved after September 1 previous year
8. CHAMPION HEIFER

ANGUS - 2

1st - \$110, 2nd - \$105, 3rd - \$100, 4th - \$95

13. Bull calved before September 1 previous year
14. Bull calved on or after September 1 previous year
15. CHAMPION BULL
16. Heifer calved before January 1 previous year
17. Heifer calved January 1 - April 30 previous year
18. Heifer calved May 1 - August 31 previous year
19. Heifer calved after September 1 previous year
20. CHAMPION HEIFER

SIMMENTAL - 3

1st - \$110, 2nd - \$105, 3rd - \$100, 4th - \$95

25. Bull calved before September 1 previous year
26. Bull calved on or after September 1 previous year
27. CHAMPION BULL
28. Heifer calved before January 1 previous year
29. Heifer calved January 1 - April 30 previous year
30. Heifer calved May 1 - August 31 previous year
31. Heifer calved after September 1 previous year
32. CHAMPION HEIFER

HORNED & POLLED HEREFORDS - 4

1st - \$110, 2nd - \$105, 3rd - \$100, 4th - \$95

37. Bull calved before September 1 previous year
38. Bull calved on or after September 1 previous year
39. CHAMPION BULL
40. Heifer calved before January 1 previous year
41. Heifer calved January 1 - April 30 previous year
42. Heifer calved May 1 - August 31 previous year
43. Heifer calved after September 1 previous year
44. CHAMPION HEIFER

ALL OTHER REGISTERED BREEDS - 5

1st - \$110, 2nd - \$105, 3rd - \$100, 4th - \$95

49. Bull calved before September 1 previous year
50. Bull calved on or after September 1 previous year
51. CHAMPION BULL
52. Heifer calved before January 1 previous year
53. Heifer calved January 1 - April 30 previous year
54. Heifer calved May 1 - August 31 previous year
55. Heifer calved after September 1 previous year
56. CHAMPION HEIFER

Mill Creek Meats & Processing

Retail and Wholesale Meat Sales
Complete Custom Meat Processing
Competitive Pricing

217-889-3363

11521 E. Clarksville Rd • Marshall
mattstone@millcreekmeats.com



Kayla Elizabeth Photography

West Union, Illinois
618-421-2916

CHANGING HANDS RESALE SHOP

46 West Cumberland, Martinsville, IL 62442

Operated by Martinsville On The Move

A community store where all
merchandise is donated and all
labor is volunteered!

DONATIONS ↓

Proceeds are used for
community-improvement
projects!

STORE HOURS: Sunday-Monday: CLOSED

Tuesday-Wednesday NOON TO 5:00PM • Thursday-Friday - 9:00 a.m. to 3:00 p.m.

Saturday - 9:00 a.m. to NOON



All donations of household
items and clothes are welcomed!
Have Fun...AT THE FAIR!!!

MOSELEY Heating & Cooling **24 HR SERVICE**

❄️ **618-562-6831** ☀️

TRIBBY INC.

**Specializing in
Soil & Water Management**

**Certified Technical
Service Providers**

**Phil & Sue Ellen Tribby
406 High St.
Kansas, IL**

217.232.5449

"Like" us on Facebook!



"Future generations are depending on how well we maintain our soil today!"

**CELEBRATING OVER
121 YEARS
OF CONTINUOUS
FAMILY OPERATION**

**MANUFACTURER OF
INDUSTRIAL COUNTERWEIGHTS**

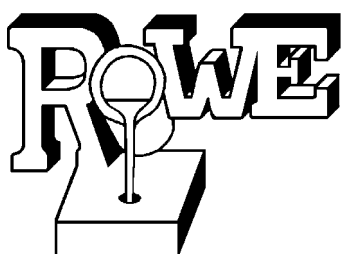

**PHONE 217-382-4135
MARTINSVILLE, ILLINOIS
ESTABLISHED 1898**



**Ph: 217-826-3100
Fx: 217-826-3865**

forsythefarmsoffice@gmail.com

**18240 E. 2150 Road
Marshall, IL 62441**

Casey UMC Praise Team

***June 9th 7pm at the
Martinsville Fairgrounds***



The 2019 Martinsville Agricultural Fair will open on Sunday night, June 9 with a worship service in front of the grandstands. The Casey UMC Praise Team will lead a variety of music, including traditional hymns and contemporary praise songs. Pastor Dave Wilson, of the Martinsville Bible Church, will provide the message. The service will start at 7:00 p.m. Gate admission and grandstands are FREE Sunday. Plan to join us!

Kirchner Building Centers

600 W. Main Street • Casey, IL 62420

Ph: (217) 932-2811 • Fax: (217) 932-2095

www.kirchnerbuildingcenters.com

"ALL KINDS OF BUILDING MATERIALS"

Kansas, IL	217-948-5121
Marshall, IL	217-626-2371
Charleston, IL	217-348-0121
Mattoon, IL	217-235-0111
Danville, IL	217-442-2570
Paxton, IL	217-379-2121
Newton, IL	618-783-2388
Mahomet, IL	217-586-4931



Do your fairgrounds need sprucing up?



Local 4-H Clubs and FFA Chapters:

Apply for a **2020 COMMUNITY IMPROVEMENT GRANT**

Details at www.farmcreditIL.com/grants

Paris 217-465-7605



FARM CREDIT
ILLINOIS

Helping Farm Families Succeed

Martinsville, Illinois AGRICULTURAL FAIR

Department B - Dairy Cattle

PREMIUMS OFFERED - \$19,750.00

Andy Cruse (217) 369-4971, Superintendent

Entry Fee - \$30 Stall Rent - \$30

EXHIBITOR TICKETS: \$10.00

Entry Fees on money winners only.

Entry fees must be paid in each department.

STALL RENT MUST ACCOMPANY ENTRY.

Must be in place Monday, June 10, 2019 at 10:00 p.m.

THE PREMIUM PURSE WILL BE AS FOLLOWS:

SINGLES & GROUPS - \$320

First \$86; Second \$82; Third \$78; Fourth \$74

Trophy will be given for Supreme Cow

Best of 5 - Trophy - \$150, \$130, \$110, \$90, \$70

Entry fee will be charged for Best of 5

Entries close at 5:00 p.m., Tuesday, June 11, 2019.

Judging starts at 9:30 a.m., Wednesday, June 12, 2019.

See Classifications Applicable and Definitions in Beef Cattle Dept.

See State Health Regulations in back of this book.

Electric Bill for Trailers Using Electricity,

Minimum Fee \$30.00.

NO ALCOHOL, DRUGS OR FIREARMS ALLOWED ON GROUNDS!!!

GUERNSEY - 1

- 201. Intermediate Heifer Calf - Dec 1 previous year - Feb 28 current year
- 202. Senior Heifer Calf - Sept 1 - Nov 30 previous year
- 204. Junior Yearling Heifer - March 1 - Aug 31 previous year
- 206. Senior Yearling Heifer - Calved before Feb 28 previous year
- 207. Cow 2 and 3 Years Old
- 208. Cow 4 Years and Over
- 209. CHAMPION FEMALE
- 210. Best Uddered Cow
- 211. Pair of Females, 2 Years and Older
- 212. Pair of Females, 1 Year
- 213. Pair of Females, under 1 Year

JERSEY - 2

- 214. Intermediate Heifer Calf - Dec 1 previous year - Feb 28 current year
- 215. Senior Heifer Calf - Sept 1 - Nov 30 previous year
- 217. Junior Yearling Heifer - March 1 - Aug 31 previous year
- 219. Senior Yearling Heifer - Calved before Feb 28 previous year
- 220. Cow 2 and 3 Years Old
- 221. Cow 4 Years and Over
- 222. CHAMPION FEMALE
- 223. Best Uddered Cow
- 224. Pair of Females, 2 Years and Older
- 225. Pair of Females, 1 Year
- 226. Pair of Females, under 1 Year

Martinsville, Illinois AGRICULTURAL FAIR

HOLSTEIN - 3

- 227. Intermediate Heifer Calf - Dec 1 previous year - Feb 28 current year
- 228. Senior Heifer Calf - Sept 1 - Nov 30 previous year
- 230. Junior Yearling Heifer - March 1 - Aug 31 previous year
- 232. Senior Yearling Heifer - Calved before Feb 28 previous year
- 233. Cow 2 and 3 Years Old
- 234. Cow 4 Years and Over
- 235. CHAMPION FEMALE
- 236. Best Uddered Cow
- 237. Pair of Females, 2 Years and Older
- 238. Pair of Females, 1 Year
- 239. Pair of Females, under 1 Year

BROWN SWISS - 4

- 240. Intermediate Heifer Calf - Dec 1 previous year - Feb 28 current year
- 241. Senior Heifer Calf - Sept 1 - Nov 30 previous year
- 243. Junior Yearling Heifer - March 1 - Aug 31 previous year
- 245. Senior Yearling Heifer - Calved before Feb 28 previous year
- 246. Cow 2 and 3 Years Old
- 247. Cow 4 Years and Over
- 248. CHAMPION FEMALE
- 249. Best Uddered Cow
- 250. Pair of Females, 2 Years and Older
- 251. Pair of Females, 1 Year
- 252. Pair of Females, under 1 Year

AYRSHIRE - 5

- 253. Intermediate Heifer Calf - Dec 1 previous year - Feb 28 current year
- 254. Senior Heifer Calf - Sept 1 - Nov 30 previous year
- 256. Junior Yearling Heifer - March 1 - Aug 31 previous year
- 258. Senior Yearling Heifer - Calved before Feb 28 previous year
- 259. Cow 2 and 3 Years Old
- 260. Cow 4 Years and Over
- 261. CHAMPION FEMALE
- 262. Best Uddered Cow
- 263. Pair of Females, 2 Years and Older
- 264. Pair of Females, 1 Year
- 265. Pair of Females, under 1 Year

MILKING SHORTHORNS - 6

- 266. Intermediate Heifer Calf - Dec 1 previous year - Feb 28 current year
- 267. Senior Heifer Calf - Sept 1 - Nov 30 previous year
- 269. Junior Yearling Heifer - March 1 - Aug 31 previous year
- 271. Senior Yearling Heifer - Calved before Feb 28 previous year
- 272. Cow 2 and 3 Years Old
- 273. Cow 4 Years and Over
- 274. CHAMPION FEMALE
- 275. Best Uddered Cow
- 276. Pair of Females, 2 Years and Older
- 277. Pair of Females, 1 Year
- 278. Pair of Females, under 1 Year

FOR ALL DAIRY BREEDS - 7

- 279. Premier Cow - Supreme Champion Over All Breeds
- 280. Best of Five - 3 cows and 2 heifers

Coale Insurance Agency

627 Archer Ave
Marshall, IL 62441

Phone: 217-826-6323

Fax: 217-826-5722

Email: N.Bennett@frontier.com

Nathan Bennett



**COMPLETE
INSURANCE SERVICE**

808 N. 2nd Street
Marshall, IL 62441



MORGAN

PLUMBING & HEATING, INC

A Family Owned Business for over 50 years!



Wishes you a successful & fun

2019 FAIR!

217.826.5921

Call us for all your plumbing, heating, and air conditioning needs.

GREETINGS TO THE FAIR From
Martin's
IGA

Open 6:00 a.m. to 10:00 p.m. 7 Days a Week

Proud to serve all of Clark County!

Fresh Meat & Produce Daily

Friendly Service at your • Hometown Proud IGA

505 N Rt. 49 • Casey, IL 62420 • 217-932-5228



www.illinifs.com

217-382-4128

Products and Services

Agronomy • Crop Protection • Nitrogen Management

Seed • Fuel • Propane • Lubricants

Construction Services • Grain Bins • Agri-Finance

Locations

Dewey • Kemp • Leverett • Martinsville

Newman Potomac • Sidell • Tolono • Paris

13791 N. Cline Orchard Rd. • Martinsville, IL 62442

Happy Fair Week!!!



from all of us at the

Clark Co Circuit Clerk's Office



Marshall Marathon

105 S. Michigan Ave • Marshall, IL 62441

217-826-5619

DEPARTMENT F - SHEEP

PREMIUMS OFFERED - \$18,000.00

Bob Zellers, Superintendent

Purse \$360.00 Entry Fee \$35 Pen Rent \$5.00 per head

Entries close at 5:00 p.m., Thursday, June 13, 2019.

STALL RENT MUST ACCOMPANY ENTRY

Must be in place by 10:00 p.m., Wednesday, June 12, 2019.

See State Health Regulations in Back of This Book.

Electric Bill for Trailers Using Electricity, Minimum Fee \$30.

EXHIBITOR TICKETS: \$10.00

GRAND CHAMPION PAYS \$30.00

No Alcohol, Drugs or Firearms allowed on the grounds.

Entries must be paid in each department.

THE PREMIUM PURSE WILL BE AS FOLLOWS:

First-\$70 Second-\$66 Third-\$62 Fourth-\$58 Fifth-\$54 Sixth-\$50

Judging starts at 9:00 a.m., Friday, June 14, 2019.

Entry Fees on money winners only.

Market lambs may be broken into weight classes at superintendent's discretion.

Showmanship age based on exhibitor age as of September 1st, previous year.

No prize money for Showmanship.

SHROPSHIRE - Section 1

- 402 Ram lamb Sept. 1 and after
- 403 Champion Ram
- 404 Yearling ewe
- 405 Fall ewe lamb, Sept. 1 - Dec. 31 previous year
- 406 Spring ewe lamb, Jan. 1 current year
- 407 Champion Ewe

CHEVIOTS - Section 2

- 412 Ram lamb Sept. 1 and after
- 413 Champion Ram
- 414 Yearling ewe
- 416 Fall ewe lamb, Sept. 1 - Dec. 31 previous year
- 417 Spring ewe lamb, Jan. 1 current year
- 418 Champion Ewe

SOUTHDOWNS - Section 3

- 423 Ram lamb Sept. 1 and after
- 424 Champion Ram
- 425 Yearling ewe
- 427 Fall ewe lamb, Sept. 1 - Dec. 31 previous year
- 428 Spring ewe lamb, Jan. 1 current year
- 429 Champion Ewe

HAMPSHIRE - Section 4

- 434 Ram lamb Sept. 1 and after
- 435 Champion Ram
- 436 Yearling ewe
- 438 Fall ewe lamb, Sept. 1 - Dec. 31 previous year
- 439 Spring ewe lamb, Jan. 1 current year
- 440 Champion Ewe

OXFORDS - Section 5

- 445 Ram lamb Sept. 1 and after
- 446 Champion Ram
- 447 Yearling ewe
- 449 Fall ewe lamb, Sept. 1 - Dec. 31 previous year
- 450 Spring ewe lamb, Jan. 1 current year
- 451 Champion Ewe

Martinsville, Illinois AGRICULTURAL FAIR

DORSETS - Section 6

- 456 Ram lamb Sept. 1 and after
- 457 Champion Ram
- 458 Yearling ewe
- 460 Fall ewe lamb, Sept. 1 - Dec. 31 previous year
- 461 Spring ewe lamb, Jan. 1 current year
- 462 Champion Ewe

COTSWOLDS & LINCOLNS - Section 7

- 467 Ram lamb Sept. 1 and after
- 468 Champion Ram
- 469 Yearling ewe
- 471 Fall ewe lamb, Sept. 1 - Dec. 31 previous year
- 472 Spring ewe lamb, Jan. 1 current year
- 473 Champion Ewe

RAMBOULETS/COLUMBIA - Section 8

- 478 Ram lamb Sept. 1 and after
- 479 Champion Ram
- 480 Yearling ewe
- 482 Fall ewe lamb, Sept. 1 - Dec. 31 previous year
- 483 Spring ewe lamb, Jan. 1 current year
- 484 Champion Ewe

SUFFOLKS - Section 9

- 489 Ram lamb Sept. 1 and after
- 490 Champion Ram
- 491 Yearling ewe
- 493 Fall ewe lamb, Sept. 1 - Dec. 31 previous year
- 494 Spring ewe lamb, Jan. 1 current year
- 495 Champion Ewe

CORRIEDALES - Section 10

- 500 Ram lamb Sept. 1 and after
- 501 Champion Ram
- 502 Yearling ewe
- 504 Fall ewe lamb, Sept. 1 - Dec. 31 previous year
- 505 Spring ewe lamb, Jan. 1 current year
- 506 Champion Ewe

MONTADALES - Section 11

- 511 Ram lamb Sept. 1 and after
- 512 Champion Ram
- 513 Yearling ewe
- 515 Fall ewe lamb, Sept. 1 - Dec. 31 previous year
- 516 Spring ewe lamb, Jan. 1 current year
- 517 Champion Ewe

ALL OTHER BREEDS - Section 12

- 522 Ram lamb Sept. 1 and after
- 523 Champion Ram
- 524 Yearling ewe
- 526 Fall ewe lamb, Sept. 1 - Dec. 31 previous year
- 527 Spring ewe lamb, Jan. 1 current year
- 529 Champion Ewe

MARKET LAMBS - Section 14

- 532 Market Lambs, ewes or wethers, Jan. 1 current year
- 535 Champion Market Lam

SHOWMANSHIP - Section 15

- 536 Senior Showmanship (14-21 years old)
- 537 Junior Showmanship (9-13 years old)
- 538 Novice Showmanship (8 and under)

DEPARTMENT U - GOATS

Saturday June 15th 9:00 AM

Premiums Offered: \$2,670

Justin Lewis, Superintendent 217-251-5020

Goat must be in place Thursday, June 13, 10pm

Entry Fee: \$10 - Money winners only.

Stall Rent - \$10 Exhibitor's Ticket: \$10

Entry Fees on money winners only.

PAYOUT

1st-\$40; 2nd-\$35; 3rd-\$30; 4th-\$25

Entries close Friday, June 14, at 5pm

Judging starts at 9am, Saturday, June 15.

Stall rent must accompany entry fees.

ALL goats must show.

Weigh in for wethers Saturday, 7:30am - 8:30am

Showmanship age based on exhibitor age as of
September 1, previous year.

Showmanship winners will receive ribbons.

DAIRY GOATS - Section 1

- 3001 Doe Kid under 6 months
- 3002 Doe Kid 6 months to 1 year
- 3003 Doe Kid 1 year and under 2 not in milk
- 3004 Milking Doe 1 year and over
- 3005 Wether under 6 months
- 3006 Wether 6 months to 1 year
- 3007 Grand Champion - \$10
- 3008 Reserve Champion - \$5

PYGMY GOATS - Section 2

- 3015 Doe Kid under 6 months
- 3016 Doe Kid 6 months to 1 year
- 3017 Doe Kid Over 1 year Dry
- 3018 Milking Doe
- 3019 Wether under 6 months
- 3020 Wether 6 months to 1 year
- 3021 Grand Champion - \$10
- 3022 Reserve Champion - \$5

MEAT GOATS - Section 3

- 3029 Junior Doe under 6 months
- 3030 Junior Doe 7 months to 1 year
- 3031 Champion Junior Doe
- 3032 Senior Doe over 12 months and under 24 months old
- 3033 Senior Doe over 24 months old
- 3034 Champion Senior Doe
- 3035 Champion Doe

WETHERS - Section 4

ENTER ALL WETHERS IN CLASS 3036

- 3036 Weight Class 1
- 3037 Weight Class 2
- 3018 Champion Wether

BUCKS - Section 5

- 3019 3-6 months
- 3020 6-9 months

DEPARTMENT G - SWINE

PREMIUMS OFFERED - \$11,362.00

Bryan Bennett - Superintendent

217-251-0466

Entry Fee: \$14.00 - Purse: \$140.00

EXHIBITOR TICKETS: \$10.00

Pen Rent \$10.00 per head

Pigs Must Be In Place Saturday, June 8, 2019, at 10:00 P.M.

Entries Close Sunday, June 9, 2019, at 5:00 P.M.

Judging Starts Monday, June 10, 2019, at 8:00 A.M.

State Health Regs in Back - Electric Hook-up - Min. of \$30.

1st - \$41 2nd - \$37 3rd - \$33 4th - \$29

GRAND CHAMPION PAYS \$20.00

Entry Fees on money winners only.

No Alcohol, Drugs or Firearms allowed on the grounds.

THE PREMIUM PURSE WILL BE AS FOLLOWS:

GROUPS & SINGLES:

NOTE: Premium list applies to all breeds of swine which are as follows:

Chester White, Poland China, Spotted Poland China,

Duroc Jersey, Berkshire, Hampshire and Yorkshire.

Entries must be paid in each department.

Health papers will be checked when entries are made!

CHESTER WHITE - 1

- 675. Boar farrowed before January 31, 2019
- 676. Boar farrowed after February 1, 2019
- 677. CHAMPION BOAR
- 678. Pair of Boars
- 679. Gilt farrowed December 1-31, 2018
- 680. Gilt farrowed January 1-31, 2019
- 681. Gilt farrowed February 1-28, 2019
- 682. Gilt farrowed March 1-31, 2019
- 683. CHAMPION GILT
- 684. Pair of Gilts
- 685. Boar & Gilt
- 686. Light Weight Barrow
- 687. Heavy Weight Barrow

POLAND CHINA - 2

- 688. Boar farrowed before January 31, 2019
- 689. Boar farrowed after February 1, 2019
- 690. CHAMPION BOAR
- 691. Pair of Boars
- 692. Gilt farrowed December 1-31, 2018
- 693. Gilt farrowed January 1-31, 2019
- 694. Gilt farrowed February 1-28, 2019
- 695. Gilt farrowed March 1-31, 2019
- 696. CHAMPION GILT
- 697. Pair of Gilts
- 698. Boar & Gilt
- 699. Light Weight Barrow
- 700. Heavy Weight Barrow

Martinsville, Illinois AGRICULTURAL FAIR

SPOTTED POLAND CHINA - 3

- 701. Boar farrowed before January 31, 2019
- 702. Boar farrowed after February 1, 2019
- 703. CHAMPION BOAR
- 704. Pair of Boars
- 705. Gilt farrowed December 1-31, 2018
- 706. Gilt farrowed January 1-31, 2019
- 707. Gilt farrowed February 1-28, 2019
- 708. Gilt farrowed March 1-31, 2019
- 709. CHAMPION GILT
- 710. Pair of Gilts
- 711. Boar & Gilt
- 712. Light Weight Barrow
- 713. Heavy Weight Barrow

DUROC JERSEY - 4

- 714. Boar farrowed before January 31, 2019
- 715. Boar farrowed after February 1, 2019
- 716. CHAMPION BOAR
- 717. Pair of Boars
- 718. Gilt farrowed December 1-31, 2018
- 719. Gilt farrowed January 1-31, 2019
- 720. Gilt farrowed February 1-28, 2019
- 721. Gilt farrowed March 1-31, 2019
- 722. CHAMPION GILT
- 723. Pair of Gilts
- 724. Boar & Gilt
- 725. Light Weight Barrow
- 726. Heavy Weight Barrow

BERKSHIRE - 5

- 727. Boar farrowed before January 31, 2019
- 728. Boar farrowed after February 1, 2019
- 729. CHAMPION BOAR
- 730. Pair of Boars
- 731. Gilt farrowed December 1-31, 2018
- 732. Gilt farrowed January 1-31, 2019
- 733. Gilt farrowed February 1-28, 2019
- 734. Gilt farrowed March 1-31, 2019
- 735. CHAMPION GILT
- 736. Pair of Gilts
- 737. Boar & Gilt
- 738. Light Weight Barrow
- 739. Heavy Weight Barrow

HAMPSHIRE - 6

- 740. Boar farrowed before January 31, 2019
- 741. Boar farrowed after February 1, 2019
- 742. CHAMPION BOAR
- 743. Pair of Boars
- 744. Gilt farrowed December 1-31, 2018
- 745. Gilt farrowed January 1-31, 2019
- 746. Gilt farrowed February 1-28, 2019
- 747. Gilt farrowed March 1-31, 2019
- 748. CHAMPION GILT
- 749. Pair of Gilts
- 750. Boar & Gilt
- 751. Light Weight Barrow
- 752. Heavy Weight Barrow

Martinsville, Illinois AGRICULTURAL FAIR

YORKSHIRE - 7

- 753. Boar farrowed before January 31, 2019
- 754. Boar farrowed after February 1, 2019
- 755. CHAMPION BOAR
- 756. Pair of Boars
- 757. Gilt farrowed December 1-31, 2018
- 758. Gilt farrowed January 1-31, 2019
- 759. Gilt farrowed February 1-28, 2019
- 760. Gilt farrowed March 1-31, 2019
- 761. CHAMPION GILT
- 762. Pair of Gilts
- 763. Boar & Gilt
- 764. Light Weight Barrow
- 765. Heavy Weight Barrow

BARROW SHOW - All Breeds Competing - 8

Barrows must be weighed prior to showing. Each barrow to be allowed two (2) pounds over or under weight. Barrows eligible for show must be purebred. Winners of first and second place in each breed show are eligible.

- 875. Lightweight Barrow \$19 \$16 \$14 \$11 \$9 \$7
- 876. Heavyweight Barrow \$19 \$16 \$14 \$11 \$9 \$7
- 877. Grand Champion Barrow - \$100
- 878. Reserve Grand Champion Barrow - \$50

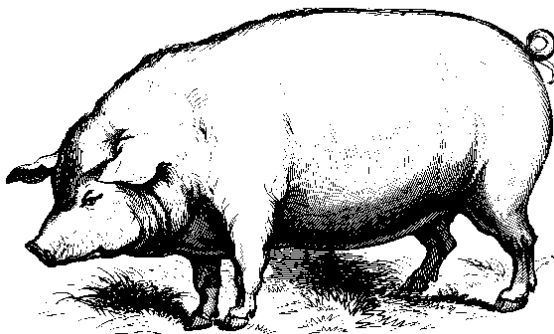

D-I SUPPLY

Janitorial & Paper Products
www.d-isupply.com

Keith Rayhel

Bus: 217-465-8484

Fax: 217-465-2806

2120 S. Main
Paris, IL 61944

Email: info@d-isupply.com

Martinsville, Illinois AGRICULTURAL FAIR

DEPARTMENT H - JUNIOR SHOW

SOCIAL SECURITY NUMBERS & REGISTRATION PAPERS WILL BE NEEDED WHEN ENTERING AS REQUIRED BY THE ILLINOIS DEPT. OF AGRICULTURE

Please see Health Requirements in back of this book.

TOTAL PREMIUMS OFFERED \$5,032.00

JEFF LEWIS - BEEF

BRYAN BENNETT - SWINE

JUSTIN LEWIS - GOATS

JUNIOR BEEF, SWINE AND GOAT SHOW RULES

1. Entries are open to all boys and girls who are at least eight (8) years of age, or in third grade, and not yet 21 years of age on or before September 1 of the year previous to the fair.
2. Entries for the junior show swine will close at 5 p.m., Sunday, June 9. Entries for steers will close at 5 p.m. Wednesday, June 12. Entries for goats close 5p.m., Friday, June 14.
3. Swine to be shown in both the Junior Show and the Open Show must be in place by 10:00 p.m., Saturday, June 8, 2019. Goats to be shown in both Junior Show and the Open Show must be in place by 10:00 p.m., Thursday, June 13.
4. Entries in the Junior Show only will be allowed to leave at the conclusion of that show. All other animals entered in both the Junior and Open Shows may not leave the grounds prior to standard dismissal time, unless early dismissal is authorized.
5. Health regulations are the same as for the Open Show.
6. All animals shown in the Junior Show must be the property of the boys or girls showing them. If the animals are shown in both the Junior and Open Shows, they shall be shown under the same exhibitor's name. (For example: A boy or girl is not permitted to show an animal in the Junior Show and a friend or relative show the same animal in the Open Show).
7. Each exhibitor must show his/her own stock. If an exhibitor has more than one animal in a class, the other animal must be shown by an assistant who is also a junior exhibitor.
8. **Each exhibitor will be required to purchase an exhibitor's ticket unless he/she has already purchased an exhibitor's ticket for the Open Show.**
9. No exhibitor will be paid more than two monies per class.
10. Livestock will be identified by ear tags, ear notches, tattoos, color markings or any other types of identification honored by breed associations.
11. Market animals need not be registered. They can be purebred, grade or crossbred, but they must be owned by the exhibitor at least thirty (30) days prior to the show.
12. Steers and wether will be placed in weight divisions established by the superintendents.
13. Judges' decisions will be final.
14. All protests must be in writing accompanied by an affidavit setting forth the grounds of the protest. Protests against an animal must be filed with the Superintendents and the Secretary on the day of the show. In every protest, the party filing the protest must deposit a sum of money equal to the amount of the purse. In the event of the protest being sustained, the money will be returned to the complainant. If the protest is not sustained, the sum shall be forfeited to the Fair Board. All protests must be filed by the exhibitor.
15. No twine or hemp may be used on steers.
16. No Alcohol, Drugs or Firearms allowed on the grounds.

JUNIOR STEER SHOW - H1

ENTRY FEE: \$10.00

STALL RENT: \$7.00

EXHIBITOR TICKETS: \$10.00

SHOWTIME: THURSDAY, JUNE 13, 2019, after open-class show

1st - \$80; 2nd - \$70; 3rd - \$60; 4th - \$50; 5th - \$40; 6th - \$30

Enter all Steers in Class 900

900. Lightweight Steer
901. Light-mediumweight Steer
902. Heavy-mediumweight Steer
903. Heavyweight Steer
904. Grand Champion Steer (\$100)
905. Reserve Champion Steer (\$50)
906. Grand Champion Pair of Steers (\$100)
907. Reserve Grand Champion Pair of Steers (\$50)

JUNIOR SWINE SHOW - H2

ENTRY FEE: \$8.00

EXHIBITOR TICKETS: \$10.00 PEN RENT: \$5.00

CHESTER WHITES - 1

1st - \$25; 2nd - \$22.50; 3rd - \$20; 4th - \$17.50

940. Senior gilt - Jan. 1, 2019- Feb. 15, 2019
941. Junior Gilt - Feb. 16, 2019- Mar. 31, 2019
942. Barrow - 160-260

POLAND CHINAS - 2

1st - \$25; 2nd - \$22.50; 3rd - \$20; 4th - \$17.50

943. Senior gilt - Jan. 1, 2019- Feb. 15, 2019
944. Junior Gilt - Feb. 16, 2019- Mar. 31, 2019
945. Barrow - 160-260

SPOTTED POLAND CHINAS - 3

1st - \$25; 2nd - \$22.50; 3rd - \$20; 4th - \$17.50

946. Senior gilt - Jan. 1, 2019- Feb. 15, 2019
947. Junior Gilt - Feb. 16, 2019- Mar. 31, 2019
948. Barrow - 160-260

DUROCS - 4

1st - \$25; 2nd - \$22.50; 3rd - \$20; 4th - \$17.50

949. Senior gilt - Jan. 1, 2019- Feb. 15, 2019
950. Junior Gilt - Feb. 16, 2019- Mar. 31, 2019
951. Barrow - 160-260

BERKSHIRES - 5

1st - \$25; 2nd - \$22.50; 3rd - \$20; 4th - \$17.50

952. Senior gilt - Jan. 1, 2019- Feb. 15, 2019
953. Junior Gilt - Feb. 16, 2019- Mar. 31, 2019
954. Barrow - 160-260

HAMPSHIRES - 6

1st - \$25; 2nd - \$22.50; 3rd - \$20; 4th - \$17.50

955. Senior gilt - Jan. 1, 2019- Feb. 15, 2019
956. Junior Gilt - Feb. 16, 2019- Mar. 31, 2019
957. Barrow - 160-260

YORKSHIRES - 7

1st - \$25; 2nd - \$22.50; 3rd - \$20; 4th - \$17.50

958. Senior gilt - Jan. 1, 2019- Feb. 15, 2019
959. Junior Gilt - Feb. 16, 2019- Mar. 31, 2019
960. Barrow - 160-260

CROSSBREED - 8

1st - \$25; 2nd - \$22.50; 3rd - \$20; 4th - \$17.50

961. Barrow - Lightweight
962. Barrow - Heavyweight
963. Crossbred gilts - Lightweight
964. Crossbred gilts - Heavyweight

BARROW SHOW - 9

CROSSBREED PLUS FIRST AND SECOND PLACE BREED WINNERS ARE ELIGIBLE FOR ALL BREED BARROW SHOW.

965. Champion Barrow over all Breeds - \$100
966. Reserve Champion Barrow over all Breeds - \$50
967. Champion Gilt over all Breeds - \$100
968. Reserve Champion Gilt over all Breeds - \$50
969. Champion Crossbred Barrow - \$20
970. Reserve Champion Crossbred Barrow - \$10
971. Champion Purebred Barrow over all Breeds - \$20
972. Reserve Champion Purebred Barrow over all Breeds - \$12

vinyl banners
trophies
menus
gift certificates
signage
newsletters
checks
birthday cards
brochures
glasses
posters
post cards
NCR forms
post its
promotional items
table tents
business cards
table tents
blankets
sales sheets
door hangers
stamps
trophies
buttons
letterhead
decals
vinyl lettering
rack cards
event tickets
T-shirts
folders
yard signs
mugs
photocopies
flyers
envelopes
calendars
ink pens
continuous forms
tickets
hang tags

PRINTING



PRESSTIME GRAPHICS, INC.

6 West Cumberland Street
Martinsville, IL 62442

Phone: 217-382-3505 • Fax: 217-382-3507
www.presstime.com



**14915 North Quality Lime Road
Marshall, IL 62441**

217-826-2343

WE ROCK!



DEPARTMENT H5 - Junior Goat Show

Saturday June 15th 9:00 AM

Entry Fee: \$8

Exhibitor's Ticket: \$10 Pen Rent:\$5

PAYOUT

1st-\$25; 2nd-\$22.50; 3rd-\$20; 4th-\$17.50

See Rules on Page 35

DAIRY - Section 1

- 3030 Doe Kid under 6 months
- 3031 Doe Kid 6 months to 1 year
- 3032 Doe Kid 1 year and under 2 not in milk
- 3033 Milking Doe 1 year and over
- 3034 Wether under 6 months
- 3035 Wether 6 months to 1 year
- 3036 Grand Champion
- 3037 Reserve Champion

PYGMY - Section 2

- 3040 Doe Kid under 6 months
- 3041 Doe Kid 6 months to 1 year
- 3042 Doe Kid Over 1 year Dry
- 3043 Milking Doe
- 3044 Wether under 6 months
- 3045 Wether 6 months to 1 year
- 3046 Grand Champion
- 3047 Reserve Champion

MEAT - Section 3

- 3050 Junior Doe under 6 months
- 3051 Junior Doe 7 months to 1 year
- 3052 Champion Junior Doe
- 3053 Senior Doe over 12 months and under 24 months old
- 3054 Senior Doe over 24 months old
- 3055 Champion Senior Doe
- 3056 Grand Champion Doe
- 3057 Reserve Champion Doe

WETHERS - Section 4

ENTER ALL WETHERS IN CLASS 3060

- 3061 Weight Class 1
- 3062 Weight Class 2
- 3063 Champion Wether

BUCKS - Section 5

- 3065 3-6 months
- 3066 6-9 months

Martinsville, Illinois AGRICULTURAL FAIR

JUNIOR HORSE & PONY SHOW - H4

Saturday, June 15, 2019, 9:00am

SUPERINTENDENT-Ruth Stewart

Martinsville, IL 217- 382-4544

ENTRY FEE: \$8

1st - \$17.00 2nd - \$15.00 3rd - \$13.00 4th - \$11.00 5th - \$9.00

*All horses entering State of Illinois must have required Coggins Test, Health Certificate and entry permit.

- 1000 Pony Halter (56" & Under)
- 1001 Western Halter Horse - Quarter Horse App., Paint, Etc.
- 1002 English Halter Horse - Arabians, Morgans, Saddlebreds, Etc.
- 1003 Costume
- 1004 Lead-Line (6 & Under) \$2.00 Entry
- 1005 Walk-Trot Pleasure (English or Western Tack)
- 1006 English Pleasure Horse
- 1007 Pony Pleasure (English or Western Tack) (56' & Under)
- 1008 Western Pleasure Horse
- 1009 Cup & Water
- 1010 Pony Poles (56" & Under)
- 1011 Horse Poles
- 1012 Pony Barrels (56" & Under)
- 1013 Horse Barrels

All horses entering the State of Illinois must have required Coggins test, health certificate and entry permit.

RIDE AT YOUR OWN RISK

All horses and riders are asked to stay in the designated show area.

Un-sportsmanlike conduct toward the officials and other riders may result in forfeiture of entries and premiums. All animals must be under control at all times by rider, owner, or person in charge.

*If you have any questions, please contact: Illinois Department of Agriculture, Bureau of Animal Health, Administrative Building, State Fairgrounds, Springfield, IL 62794; or call: 217.783.4944; TDD 217.524.6959; FAX 217.524.7702.

RANDY'S AUTO REPAIR OF MARSHALL INC.

2004 N. Illinois Hwy. 1
Marshall, IL 62441
(217) 826-5283



randysautorepairofmarshall@yahoo.com

***Service and Repairs on all makes
and models**

***24/7 Towing and Recovery**

***Diagnostic and/or Scanning**

***Auto Sales/Buy Here Pay Here**

***Restorations**

***Collision Repair**

***Tire Sales - New and Used**

***Tire Repairs**

*****Facebook Live Specials*****

Forsythe Family Farms Alpacas



18240 E. 2150th Rd.
Marshall, IL 62441
Phone: (217) 251-6205



heartland ag, inc.

Proudly Serving Local Ag Retailers to Supply
Your Ag Chemical Needs

Jim Wiley 217-932-5788 Casey, IL

Proof of Existence

Deanna Lashbrook & Jennifer Nave

Photography

Weddings ~ Reunions

Senior Pictures ~ Family Portraits

822-2766 / 276-0616

12820 E 1600th Rd ~ Marshall, IL

Guns • Ammo • Fishing • Hardware



217-382-3100
48 W. Cumberland St.
Martinsville, IL 62442

Monday-Friday 8am-5pm

Saturday 9am-1pm

outdoorobsessions@fairpoint.net



Biofuels - Distillers Grains - Distillers Oil

Adding Value to Local Agriculture Since 2004

Purchasing Corn Directly From the Farm

618-586-2321 www.lincolnlandagrienergy.com

Perry's Lawn Care

516 S. Jefferson St. • Martinsville, IL 62442

Owner

Chris Perry

217-264-0073

Perryslawn@hotmail.com

"We cut it right the first time"



Enjoy the fair!

Stop at Miss Barlow's for breakfast or lunch

Mon-Thurs 6am-1pm • Fri and Sat 6am-8pm

Like us on Facebook

217-382-5782



ADAM MEEHLING
OWNER

217-251-4783

MEEHLINGADAM@GMAIL.COM

Perry D. Baird Attorney at Law



2 S. Central • Casey, IL 62420
217-932-4550



Larsson Woodyard & Henson, LLP

Certified Public Accountants

www.lwhcpa.com

Tax Planning & Preparation • Fiduciary Tax • Retirement & Estate Planning • Estate Tax Preparation • Business, Not-For-Profit, Government & Financial Institution Audits • Agribusiness Accounting & Tax Services • Grain Elevator Audits • Payroll & Bookkeeping Services • Business Valuations • Benefits Plan Consulting & Reporting • Management & Computer Advisory Services • Auto Dealerships • Motorsports • Certified Quickbooks® ProAdvisor • Peachtree® Partner

**Eric V. Bradham, CPA • Thomas M. Davis, CPA
Marla D. Coffman, CPA • Curtis Root, CPA
Katie Knoll, CPA • Holden Davis, CPA**

Paris (217) 465-6494 • Casey (217) 932-5241
Terre Haute (812) 242-2043 • Tuscola (217) 253-5146

YARGUS



*For more information on
Yargus Manufacturing
products contact:*

217.826.6352

www.yargus.com

Fax: 217.826.8551

*12285 E. Main Street
Marshall, IL 62441*



Linked in 



YARGUS

AGI 
AG GROWTH INTERNATIONAL



Financial Solutions
for every step of life.

 **First Mid**
BANK & TRUST

**BANKING | INSURANCE
WEALTH MANAGEMENT**

Find us in Clark County

MARTINSVILLE 10 E. Cumberland | 382-3430

MARSHALL 610 N. Michigan Avenue | 826-6308

Member
FDIC

firstmid.com

DEPARTMENT J AGRICULTURAL PRODUCTS

Lisa Logan, Supt. Barbara Kannmacher, Assistant

NO EXHIBITOR TICKETS WILL BE SOLD FOR THIS DEPARTMENT.

Premiums \$725.50

Entry Fee \$.75

1st - \$3.25 2nd - \$2.25 3rd - \$1.75 4th - \$1.25

Entries will be accepted Monday 9am-6pm. Entries and premiums must be called for Friday 3-5pm. Unless class is specified as "Largest," judging is done with preference to table quality vegetables.

No one will be allowed in the Arts Hall during judging except judge and workers. American Legion will donate a flag for the most blue ribbons in either Dept. J or K. **Limit: Two entries for each class.**

POTATOES - Five or more to plate - Section 1

- 1025 Irish Cobbler
- 1026 Kennebec
- 1027 Ohio
- 1028 Any red potato
- 1029 Any other white potato
- 1030 Sweet Potatoes (White)
- 1031 Sweet Potatoes (Red)
- 1032 Sweet Potatoes (Yellow)

ONIONS - Five or more to a plate - Section 2

- 1033 Red
- 1034 White
- 1035 Yellow
- 1036 Bermuda
- 1037 Potato

OTHER - Five or More to a Plate Unless Otherwise Specified - Section 3

- 1038 Cucumbers (3)
- 1039 Cucumbers - Burpless (3)
- 1040 Carrots
- 1041 Beets (Table Quality)
- 1042 Mango Peppers (3)
- 1043 Pimentos (3)
- 1044 Hot Peppers
- 1045 Banana Peppers
- 1046 Turnips
- 1047 Radishes, Long White
- 1048 Radishes, Round Red
- 1049 Tomatoes (ripe)
- 1050 Tomatoes (unripened)
- 1051 Tomatoes, Roma, (ripe)
- 1052 Tomatoes, Cherry (ripe)
- 1053 Sweet Corn (3) unshucked
- 1054 Peas, display on plate
- 1055 Broccoli (1 head)
- 1056 Wax beans, display on plate
- 1057 Lima Beans
- 1058 Green Beans, display on plate
- 1059 Horticulture Beans
- 1060 Bean, any other variety (in pod)
- 1061 Pumpkin, largest
- 1062 Zuchinni squash, edible size (3)
- 1063 Crookneck squash (2)
- 1064 Acorn Squash (3)
- 1065 Straight-neck Squash (3)
- 1066 Watermelon, largest (1)
- 1067 Muskmelon (1)
- 1068 Cauliflower (1 head) wrapped
- 1069 Cabbage, largest (1) wrapped

Martinsville, Illinois AGRICULTURAL FAIR

SEEDS (5 ears) - Section 4

- 1070 Yellow Corn
- 1071 White Corn
- 1072 Corn, Other
- 1073 Yellow Popcorn
- 1074 White Popcorn

SEEDS (1/2 gallon in zip-lock bag) - Section 5

- 1075 Alfalfa
- 1076 Red Clover
- 1077 Alsike Clover
- 1078 Sweet Clover
- 1079 Soy Beans
- 1080 Wheat
- 1081 Rye
- 1082 Oats
- 1083 Timothy
- 1084 Sunflower Seed Head (largest)
- 1085 Collection of small sunflower heads (4 or 5)
- 1086 Corn, yellow

BUNDLES (3 inches in diameter) - Section 6

- 1087 Orchard Grass
- 1088 Soybean (3 stalks)
- 1089 1 Bundle oats
- 1090 1 Bundle wheat
- 1091 1 Bundle timothy
- 1092 1 Bundle red clover
- 1093 1 Bundle Rye
- 1094 1 Bundle green alfalfa
- 1095 1 Bundle sweet clover
- 1096 Tallest stalk of corn
- 1097 Gourds, display

Section - 7

MARKET BASKET EXHIBIT AND ROADSIDE STAND

1st - \$8.00 2nd - \$7.00 3rd - \$6.00 4th - \$5.00

ENTRY FEE - \$2.00

- 1098 Roadside Stand - to be judged 1/2 on display and 1/2 on contents, should include fresh, storage and leafy but exclude cabbage.
- 1099 Market Basket - Plain or Fancy Basket of 1/2 bushel capacity, quantity sufficient to fill basket, but may be displayed spilled or contained within baskets. Judged 1/2 on display and 1/2 on contents, should include a mix of fresh, storage and leafy but please exclude cabbage.
- 1100 Largest vegetable of any type

Section - 8

SPECIAL FARM DISPLAY (Entry Fee \$3.10)

1st - \$10; 2nd - \$8; 3rd - \$5; 4th - \$4

- 1101 Best display of farm products
(These products cannot be entered separately and must be raised by Exhibitor)
The Best of Show Roadside Stand or Market Basket
Presented by our Local Farmer's Market Group

Willow Creek

CUMBERLAND PRESBYTERIAN CHURCH

Rev. Kevin Small, Pastor

6492 East 400th Road

Martinsville, IL 62442 • Phone: 618-569-4955

**STOP by and visit with us
at the Willow Creek
NUTTY BAR STAND
on the Midway!!!**

ENJOY THE FAIR!!!



Hutchens
Diesel Performance
and Ag Repair

**-John Deere
-Ford Power Stroke
-Dodge Cummins**



**AC Service • Hydraulics • Engine and Power Train Overhaul
Diesel Performance • Electrical Diagnostics**

**10992 E. 1500th Rd.
Marshall, IL 62441**

**Brandon Hutchens
217-273-8209
hutch_johndeere@hotmail.com**

Martinsville Township

Glad to serve you
**Township Roads • Cemeteries
Community Center**

Have fun at the Fair!

CASEY VETERINARY SERVICE

Byron J. Shotts, D.V.M.

1503 East Main Street

Casey, IL 62420

217/932-5744

DEPARTMENT K - HORTICULTURE

Lisa Logan, Supt.
Barbara Kannmacher, Assistant

NO EXHIBITOR TICKETS WILL BE SOLD FOR THIS DEPARTMENT.

PREMIUMS OFFERED \$292.50

1st - \$3.00; 2nd - \$2.00; 3rd - \$1.50; 4th - \$1.00

Entries will be accepted Monday 9am-6pm

Entry Fee \$.60 Plate consists of 5 or more Articles

Limit 2 entries per class.

Entries and premiums must be called for Friday 3 pm-5 pm.

No one will be allowed in the Arts Hall during judging
except judges and workers.

PLATE OF APPLES - VARIETIES LISTED - SECTION 1

- 1150 Red Delicious
- 1151 Yellow Delicious
- 1152 Jonathan
- 1153 Grimes Golden
- 1154 Rome Beauty
- 1155 Mutsu
- 1156 Jon-Del
- 1157 Granny Smith
- 1158 Red Fuji
- 1159 Gala
- 1160 Beacon
- 1161 Maiden Blush
- 1162 Early Blaze
- 1163 Yellow Transparents
- 1164 Benona
- 1165 Any other Summer Variety
- 1166 Any other Winter Variety
- 1167 Plate of Other Fruits, 5 or more
- 1168 Any Variety Pears
- 1169 Early Peaches
- 1170 Late Peaches
- 1171 Red Plums
- 1172 Blue Plums
- 1173 Yellow Plums
- 1174 Persimmons
- 1175 Gooseberries, pint box
- 1176 Blackberries, pint box, Tame
- 1177 Blackberries, pint box, Wild
- 1178 Red Raspberry (on 6" plate, full)
- 1179 Black Raspberry (on 6" plate, full)
- 1180 Three bunches of Grapes
- 1181 Blueberries
- 1182 Rhubarb
- 1183 Cherries
- 1184 One Dozen Black Walnuts
- 1185 One Dozen Shellbark Hickory Nuts
- 1186 One Dozen Hazel Nuts
- 1187 One Dozen Hickory Nuts
- 1188 One Dozen Pecans

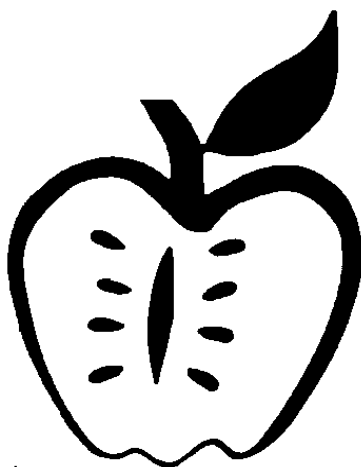

DEPARTMENT L FLORICULTURE

Lisa Logan, Superintendent
Lori Williamson, Assistant

NO EXHIBITOR TICKETS WILL BE SOLD FOR THIS DEPARTMENT.

Premiums Offered - \$510.00 Entry Fee - \$.60

1st - \$3.00; 2nd - \$2.00; 3rd - \$1.50; 4th - \$1.00

Limit 2 entries per class.

Entries will be accepted Monday 9am - 6pm.

Plaque for most blue ribbons. All exhibits in cut flowers must be grown by exhibitor.

Collection of cut flowers to contain not less than six different varieties.

Entries and premiums must be called for Friday 3 pm - 5 pm.

**Judging will be Monday at 6:30 pm No one allowed in Arts Hall
during judging except judges and workers**

POTTED PLANTS - Section 1

- 1223 Geraniums
- 1224 Begonias
- 1225 Best fern (not asparagus fern)
- 1226 Best plant not listed
- 1227 Hanging container-type basket
- 1228 Terrariums
- 1229 Philodendron
- 1230 Peace Lily
- 1231 Ivy
- 1232 Cactus
- 1233 Christmas Cactus

CUT FLOWERS (4 stems - no more) - Section 2

- 1234 Asters, plain
- 1235 Asters, mixed
- 1236 Baby roses, best bouquet
- 1237 Bachelor's Button, mixed
- 1238 Calendulas
- 1239 Carnations
- 1240 Coreopsis
- 1241 Cosmos, any one variety
- 1242 Cosmos, mixed
- 1243 Dahlias, mixed
- 1244 Dahlias, large
- 1245 Dahlias, pom pon

AMATEUR - Section 3

- 1246 Gladioli, most unusual color
- 1247 Gladioli, best spike of white
- 1248 Gladioli, best spike of dark
- 1249 Gladioli, best spike of scarlet red
- 1250 Gladioli, best spike of yellow
- 1251 Gladioli, best spike of burgundy
- 1252 Gladioli, best spike of peach
- 1253 Gladioli, best spike of smokey
- 1254 Gladioli, best spike of bi-color

OPEN TO AMATEURS AND PROFESSIONALS - Section 4

(4 stems - no more)

- 1255 Gailardia, mixed
- 1256 Gailardia, plain
- 1257 Lillies, mixed cluster
- 1258 Lillies, plain cluster
- 1259 Day Lillies, mixed
- 1260 Day Lillies, plain
- 1261 Marigolds, small, only one variety and color
- 1262 Marigolds, large jumbo mixed
- 1263 Marigolds, large jumbo plain
- 1264 Marigolds, small, mixed
- 1265 Nasturtiums, mixed
- 1266 Petunias, double
- 1267 Petunias, mixed
- 1268 Petunias, plain - 1 variety & color
- 1269 Petunias, ruffled - 1 variety & color
- 1270 Phlox
- 1271 Sweet peas
- 1272 Roses, mixed, 6 blooms
- 1273 Shasta daisy, any one variety and color
- 1274 Daisy
- 1275 Snapdragons, mixed
- 1276 Zinnias, large and any one variety and color
- 1277 Zinnias, small and any one variety and color
- 1278 Zinnias, large mixed
- 1279 Zinnias, small mixed

CUT FLOWERS - SPECIALS - Section 5

- 1280 Basket of flowers
- 1281 Mixed bouquet
- 1282 Bouquet pitcher
- 1283 Best collection of cut flowers (6 or more)
- 1284 Collection of dahlias (6 flowers)
- 1285 Collection of roses (not less than 6)

COLLECTION OF POTTED PLANTS - Section 6

(Not less than 4)

- 1286 Assorted potted plants
- 1287 Assorted cactus
- 1288 African violets
- 1289 Coleus
- 1290 Assorted Herbs

ENJOY THE FIREWORKS



**AFTER THE
DEMO DERBY**



DEPARTMENT M

TEXTILES AND FINE ARTS

Judy Washburn, Superintendent
Carol Graeff, Susan Napier & Neoma Mullen, Assistants

NO EXHIBITOR TICKETS WILL BE SOLD FOR THIS DEPARTMENT.
PREMIUMS OFFERED \$806.50

Needlework Only
Awards for Outstanding Article from
Country Companies
Alliance Tractor LLC
Best of Show Quilt - American Flag
donated by American Legion Auxiliary

EXHIBITORS READ CAREFULLY

*** Items can only be entered in one category.**
Entries will be accepted Monday 9 am - 6 pm.
Exhibits and premiums must be called for
Friday 3 pm - 5 pm.

Open to Clark and adjoining counties in
Illinois and Indiana.

No one will be allowed in Arts Hall during
judging except judges and workers We have
an enclosed building with display racks for all
departments for the protection of exhibits.

Entries may have been made within the
last two years. Two entries only may be
made in any premium class.

NOTE: First place entries not eligible to return
until two years later. Imported articles will not
be judged.* The Fair management will care for
articles exhibited but will not be responsible for
loss or injury.

Premiums will be forfeited if it is ascertained that
false statement has been made in connection
with the entry.

Opinion of judge is final
ENTRIES MUST BE MADE BY EXHIBITOR

Martinsville, Illinois AGRICULTURAL FAIR

Entry Fee - 75¢ 1st-\$3.00; 2nd-\$2.00; 3rd-\$1.50; 4th-\$1.00

CROCHETING - Section 1

- 1335 Best afghan or bedspread
- 1336 Best centerpiece or scarf
- 1337 Best doily, 15" or under
- 1338 Best house slippers
- 1339 Best pillow cases
- 1340 Best stole, shawl, cape, poncho
- 1341 Best tablecloth
- 1342 Best any other article

EMBROIDERY - Section 2

- 1343 Best counted cross-stitch
- 1344 Best crewel
- 1345 Best cross-stitch
- 1346 Best doily, scarf
- 1347 Best pillow cases
- 1348 Best luncheon cloth & napkins or tablecloth
- 1349 Best any other article

KNITTED ARTICLES - Section 3

- 1350 Best afghans
- 1351 Best house slippers
- 1352 Best stole, shawl, poncho, or cape
- 1353 Best sweater
- 1354 Best any other article

PILLOWS - Section 4

- 1355 Best pillow, crocheted
- 1356 Best pillow, cross stitch
- 1357 Best pillow, fancy
- 1358 Best pillow, needlepoint
- 1359 Best pillow, practical
- 1360 Best pillow, any other kind

MACHINE SEWN ARTICLES - Section 5

- 1361 Best dress
- 1362 Best shirt or blouse
- 1363 Best jumper or skirt
- 1364 Best jacket
- 1365 Best vest
- 1366 Best suit-man, woman, child, or skirt ensemble
- 1367 Best playsuit
- 1368 Best embroidery
- 1369 Best any other

INFANTS - Section 6

- 1370 Best bib infants
- 1371 Best coat and cap, or robe, fabric sewn
- 1372 Best coat with or without cap, crocheted
- 1373 Best coat with or without cap, knitted
- 1374 Best dress, crocheted
- 1375 Best dress, knitted
- 1376 Best outfit, fabric sewn
- 1377 Best play or sun suit, fabric sewn
- 1378 Best quilt
- 1379 Best shawl or afghan or carriage cover, crocheted
- 1380 Best shawl or afghan or carriage cover, knitted
- 1381 Best sweater or sweater set, crocheted
- 1382 Best sweater or sweater set, knitted
- 1383 Best any other article

Martinsville, Illinois AGRICULTURAL FAIR

QUILTS - Entry Fee - \$1.50 - Section 7 **1st-\$5.00; 2nd-\$4.00; 3rd-\$3.00; 4th-\$2.00**

- 1384 Best antique
- 1385 Best applique-hand Sewn
- 1386 Best applique-machine Sewn
- 1387 Best embroiderer-hand sewn
- 1388 Best embroiderer-machine sewn
- 1389 Best patchwork-hand sewn
- 1390 Best patchwork-machine sewn
- 1391 Best any kind-hand sewn
- 1392 Best any kind-machine sewn
- 1393 Best Quilt, Hand quilted
- 1394 Best Quilt, Machine quilted

CROCHETING (For ladies over 65)- Entry Fee - 75¢ - Section 8 **1st-\$3.00; 2nd-\$2.00; 3rd-\$1.50; 4th-\$1.00**

- 1395 Best bedspread or afghan
- 1396 Best doily, scarf, centerpiece, buffet or vanity set any size
- 1397 Best potholders
- 1398 Best stole, shawl, poncho or cape
- 1399 Best any other

OLDER PERSON'S WORK (65 or over) - Section 9

- 1400 Best houseslippers
- 1401 Best pair of pillow cases. crocheted
- 1402 Best pair of pillow cases embroidered
- 1403 Best pillows
- 1404 Best quilt of cotton patchwork
- 1405 Best quilt, applique
- 1406 Best quilt, cross stitched
- 1407 Best rug
- 1408 Best scarf or towel
- 1409 Miscellaneous

CRAFTS (Needlework Only) - Section 10

- 1410 Best handicraft
- 1411 Best wall hanging
- 1412 Best stuffed toy or animal
- 1413 Best doll
- 1414 Best fancy doll
- 1415 Best textile painting
- 1416 Best miscellaneous

MISCELLANEOUS - Section 11

- 1417 Best afghan, any kind
- 1418 Best apron
- 1419 Best hairpin lace article
- 1420 Best kitchen towels (2 or more)
- 1421 Best latch hook
- 1422 Best needlepoint
- 1423 Best potholders (2 or more)
- 1424 Best quilt blocks, machine sewn
- 1425 Best quilt blocks, hand sewn
- 1426 Best quilt top, hand sewn
- 1427 Best quilt top, machine sewn
- 1428 Best rug, fancy
- 1429 Best rug, practical
- 1430 Best tablemats
- 1431 Best tatted article
- 1432 Miscellaneous



DEPARTMENT N-1

EDUCATION AND NATURAL HISTORY

TERESA CARVER, SUPT.

Sherri Cooper, Raissa Finney & Cody Finney, ASSISTANTS

NO EXHIBITOR TICKETS WILL BE SOLD FOR THIS DEPARTMENT.

Entry Fee - 25¢

PREMIUMS OFFERED \$657.00

1st - \$2.00; 2nd - \$1.50; 3rd - \$1.00

Exhibit must be the work of the exhibitor and have been prepared during the current school year. Originality will be considered.

Only one entry per class.

Entries will be accepted Monday 9 am - 6 pm.

Entries and premiums picked up Friday 3 pm - 5 pm.

No one allowed in Arts Hall during judging except judges and workers

Trophy for the most blue ribbons - Dept. N-1

Section 1

- 1434 Preschool manuscript writing & numbers (1 page pencil)
- 1435 K-1 manuscript writing & numbers (1 page pencil)
- 1436 Grades 2-3 cursive writing (1 page pencil)
- 1437 Grades 4-6 cursive writing (1 page pencil)
- 1438 Kindergarten & Preschool original poem, story or short verse
- 1439 Grades 1-2 original poem
- 1440 Grades 1-2 original story
- 1441 Grades 3-4 original poem
- 1442 Grades 3-4 original story
- 1443 Grades 5-6 original poem
- 1444 Grades 5-6 original story
- 1445 Grades 7-8 original poem
- 1446 Grades 7-8 original story
- 1447 Grades 9-12 original poem
- 1448 Grades 1-2 science booklet (original work only)
- 1449 Grades 1-2 science experiment with written explanation
- 1450 Grades 3-4 science booklet (original work only)
- 1451 Grades 3-4 science experiment with written explanation
- 1452 Grades 5-6 science booklet (original work only)
- 1453 Grades 5-6 science experiment with written explanation
- 1454 Grades 7-8 science booklet (original work only)
- 1455 Grades 9-12 science booklet or experiment
- 1456 Preschool - Kindergarten original greeting card (original verse & art)
- 1457 Grades 1-2 Original greeting card (original verse & art)
- 1458 Grades 3-4 Original greeting card (original verse & art)
- 1459 Grades 5-6 Original greeting card (original verse & art)

ALL FREEHAND ART SHOULD BE UNFRAMED - Section 2

- 1460 Preschool freehand art (pencil, markers or crayons)
- 1461 Preschool freehand art (miscellaneous medium)
- 1462 Kindergarten freehand art (pencil, markers or crayons)
- 1463 Kindergarten freehand art (miscellaneous medium)
- 1464 Grades 1-2 freehand art (pencil, markers or crayons)
- 1465 Grades 1-2 freehand art (miscellaneous medium)
- 1466 Grades 3-4 freehand art (pencil, markers or crayons)
- 1467 Grades 3-4 freehand art (miscellaneous medium)
- 1468 Grades 5-6 freehand art (pencil, markers or crayons)
- 1469 Grades 5-6 freehand art (miscellaneous medium)
- 1470 Grades 7-8 freehand art (pencil, markers or crayons)
- 1471 Grades 7-8 freehand art (miscellaneous medium)
- 1472 Grades 9-12 freehand art

Martinsville, Illinois AGRICULTURAL FAIR

- 1473 Grades 3-4 Illinois State or Lincoln scrapbook
- 1474 Grades 5-6 Illinois State or Lincoln scrapbook
- 1475 Grades 7-8 Illinois State or Lincoln scrapbook
- 1476 Grades 9-12 Illinois State or Lincoln scrapbook
- 1477 Grades 3-4 Clark County scrapbook
- 1478 Grades 5-6 Clark County scrapbook
- 1479 Grades 7-8 Clark County scrapbook
- 1480 Grades 9-12 Clark County scrapbook
- 1481 Preschool-Kindergarten social studies report
- 1482 Grades 1 & 2 social studies report
- 1483 Grades 3 & 4 social studies report
- 1484 Grades 5 & 6 social studies report
- 1485 Grades 7 & 8 social studies report
- 1486 Grades 9 - 12 social studies report

Section 3

All maps and posters should be no larger than 18x24 inches

- 1487 Grades 3-4 freehand map showing mountains, rivers, and lakes
- 1488 Grades 3-4 freehand map showing states and capitals
- 1489 Grades 3-4 freehand map showing principal rivers and lakes
- 1490 Grades 3-4 freehand map showing townships, cities, and towns
- 1491 Grades 3-4 freehand map
- 1492 Grades 5-6 freehand map showing mountains, rivers, and lakes
- 1493 Grades 5-6 freehand map showing states and capitals
- 1494 Grades 5-6 freehand map showing principal rivers and lakes
- 1495 Grades 5-6 freehand map showing townships, cities, and towns
- 1496 Grades 5-6 freehand map
- 1497 Grades 7-8 freehand map showing mountains, rivers, and lakes
- 1498 Grades 7-8 freehand map showing states and capitals
- 1499 Grades 7-8 freehand map showing principal rivers and lakes
- 1500 Grades 7-8 freehand map showing townships, cities, and towns
- 1501 Grades 7-8 freehand map
- 1502 Preschool-Kindergarten educational poster
- 1503 Preschool-Kindergarten safety poster
- 1504 Preschool-Kindergarten seasonal poster
- 1505 Grades 1-2 educational poster
- 1506 Grades 1-2 safety poster
- 1507 Grades 1-2 seasonal poster
- 1508 Grades 3-4 educational poster
- 1509 Grades 3-4 safety poster
- 1510 Grades 3-4 seasonal poster
- 1511 Grades 5-6 educational poster
- 1512 Grades 5-6 safety poster
- 1513 Grades 5-6 seasonal poster
- 1514 Grades 7-12 educational poster
- 1515 Grades 7-12 safety poster
- 1516 Grades 7-12 seasonal poster
- 1517 Grades 4-6 leaf collection (mounted by the exhibitor)
- 1518 Grades 4-6 identified insect collection (mounted by the exhibitor)
- 1519 Grades 4-6 identified wildflowers (mounted by the exhibitor)
- 1520 Grades 4-6 identified rocks, minerals, or fossils (mounted by the exhibitor)
- 1521 Grades 4-6 identified shells (mounted by the exhibitor)
- 1522 Grades 7-12 identified leaf collection (mounted by the exhibitor)
- 1523 Grades 7-12 identified insect collection (mounted by the exhibitor)
- 1524 Grades 7-12 identified wildflowers (mounted by the exhibitor)
- 1525 Grades 7-12 identified rocks, minerals, or fossils (mounted by the exhibitor)
- 1526 Grades 7-12 identified shells (mounted by the exhibitor)

Martinsville, Illinois AGRICULTURAL FAIR

- 1527 Grades 1-2 original freehand computerized artwork
- 1528 Grades 3-4 original freehand computerized artwork
- 1529 Grades 5-6 original freehand computerized artwork
- 1530 Grades 7-12 original freehand computerized artwork
- 1531 Preschool-Kindergarten collage
- 1532 Grades 1-2 collage
- 1533 Grades 3-4 collage
- 1534 Grades 5-6 collage
- 1535 Grades 7-12 collage
- 1536 Preschool-Kindergarten original book
- 1537 Grades 1-2 original book
- 1538 Grades 3-4 original book
- 1539 Grades 5-6 original book
- 1540 Grades 7-8 original book
- 1541 Grades 1-2 report
- 1542 Grades 3-4 report
- 1543 Grades 5-6 report
- 1544 Grades 7-12 report
- 1546 Preschool-Kindergarten plastic handmade novelty
- 1547 Preschool-Kindergarten wood handmade novelty
- 1548 Preschool-Kindergarten handmade novelty (any material)
- 1549 Grades 1-2 plastic handmade novelty
- 1550 Grades 1-2 wood handmade novelty
- 1551 Grades 1-2 handmade novelty (any other material)
- 1552 Grades 1-2 wall plaque (material other than paper)
- 1553 Grades 3-4 plastic handmade novelty
- 1554 Grades 3-4 wood handmade novelty
- 1555 Grades 3-4 handmade novelty (any other material)
- 1556 Grades 3-4 wall plaque (material other than paper)
- 1557 Grades 5-6 plastic handmade novelty
- 1558 Grades 5-6 wood handmade novelty
- 1559 Grades 5-6 handmade novelty (any other material)
- 1560 Grades 5-6 wall plaque (material other than paper)
- 1561 Grades 7-8 handmade novelty (any material)
- 1562 Grades K-2 model or novelty made from snap-together toys (Legos, Duplos, etc.)
- 1563 Grades 3-4 model or novelty made from snap-together toys (Legos, Duplos, etc.)
- 1564 Grades 3-4 handmade model
- 1565 Grades 5-6 model or novelty made from snap-together toys (Legos, Duplos, etc.)
- 1566 Grades 5-6 handmade model
- 1567 Grades 7-8 model (any material)
- 1568 Grades K-3 ceramics or clay (painted)
- 1569 Grades K-3 ceramics or clay (hand formed)
- 1570 Grades 4-6 ceramics or clay (painted)
- 1571 Grades 4-6 ceramics or clay (hand formed)
- 1572 Grades 1-2 arithmetic (10 examples)
- 1573 Grades 3-4 arithmetic (10 examples)
- 1574 Grades 3-4 arithmetic (examples of an open-ended problem with written explanation)
- 1575 Grades 5-6 arithmetic (10 examples)
- 1576 Grades 5-6 arithmetic (example of an open-ended problem with written explanation)
- 1577 Preschool-Kindergarten examples of symmetry
- 1578 Grades 1-3 example of symmetry
- 1579 Grades 4-6 example of symmetry
- 1580 Grades 7-8 example of symmetry

DEPARTMENT N-2
EDUCATION AND NATURAL HISTORY

Ann Nave, Superintendent
Janet Lindley, Jeanette Seaney
Shelby Lindley

NO EXHIBITOR TICKETS WILL BE SOLD FOR THIS DEPARTMENT.

PREMIUMS OFFERED \$1853.00 PLUS TROPHIES
ENTRY FEE IN ENTIRE N2 DEPARTMENT IS \$1.60
PREMIUMS ARE: 1st-7.00, 2nd-5.00, 3rd-3.00, 4th-2.00

Entries made Monday 9 am - 6 pm.

Open to Clark and adjoining counties in Illinois and Indiana.

All entries must be work of the exhibitor.

Pictures must be mounted to hang.

All artwork must be freehand.

Entries and premiums picked up Friday 3 pm - 5 pm.

No one allowed in Arts Hall during judging
except judges and workers

BEST OF SHOW - Fine Arts - Linda Miller-\$50 Award

BEST OF SHOW-Handicraft and Stained Glass-\$25 Gift Certificate

BEST OF SHOW-Photography-Proof of Existence Images
Photography

BEST OF SHOW-Displays and Collections-Joy Wolfe Memorial Award

ONE ENTRY EACH CLASS UNLESS OTHERWISE NOTED

FINE ARTS - Section 1

ACRYLICS & OIL PAINTING - Limit 2 Entries Each Class

- 1585 Landscape
- 1586 Portrait
- 1587 Floral
- 1588 Still Life
- 1589 Animal/wildlife
- 1590 Miscellaneous

WATERCOLOR - Section 2

Limit 2 Entries Each Class

- 1591 Landscape
- 1592 Portrait
- 1593 Floral
- 1594 Still Life
- 1595 Animal/wildlife
- 1596 Miscellaneous

PEN, PENCIL, CHALK, CRAYON OR CHARCOAL - Section 3

Limit 2 Entries Each Class

- 1597 Landscape
- 1598 Portrait
- 1599 Floral
- 1600 Still Life
- 1601 Animal/wildlife
- 1602 Miscellaneous

Martinsville, Illinois AGRICULTURAL FAIR

DECORATIVE PAINTING - Section 4

Limit 2 Entries Each Class

- 1603 Furniture
- 1604 Any Subject

HANDICRAFT - Section 6

Exhibitor's own work

- 1605 Candles
- 1606 Stamp Art
- 1607 Scrapbooking
- 1608 Handmade Toys (2 entries)
- 1609 Handmade Wreath
- 1610 Handmade Jewelry
- 1611 Wood Work - 2 entries permitted
- 1612 Ceramics (all work must be original)-2 entries permitted
- 1613 Ceramics (poured & painted)-2 entries permitted
- 1614 Hand painted china item
- 1615 Silk flower arrangement
- 1616 Etched glass-1 item
- 1617 Decorated Gourd-2 entries permitted-painted
- 1618 Decorated Gourd-2 entries permitted-misc.
- 1619 Leather work
- 1620 Handicraft miscellaneous - 1 item per entry, 2 entries permitted
- 1621 Wood Carving

STAINED GLASS - Section 7

- 1622 Window Pane
- 1623 Mirror
- 1624 Lamps
- 1625 Suncatchers

PHOTOGRAPHY - Section 8

(2 entries black & white or color per category)

Size limit: No larger than 8 x 12

Will be disqualified unless matted or framed, ready to hang.

- 1626 Nature
- 1627 People, Adults
- 1628 People, Children
- 1629 Wildlife
- 1630 Action
- 1631 Still
- 1632 Landscape
- 1633 Animals
- 1634 Miscellaneous

DISPLAYS AND COLLECTIONS - Section 9

NOTE: Entire section under glass or otherwise safe from handling. Only 1 entry each class unless otherwise noted. Entries must be property of exhibitor. (Security provided.)

- 1635 Antique Rifle/Shotgun(1 permitted)
- 1636 Antique Pistol
- 1637 Antique Books (4 pieces exactly)
- 1638 Antique China (2 pieces exactly)
- 1639 Antique Glassware (2 pieces exactly)
- 1640 Antique Portrait Single Photo of 1-5 persons
- 1641 Antique Doll
- 1642 Antique toy (1)
- 1643 Antique teddy bear (1)

Martinsville, Illinois AGRICULTURAL FAIR

- 1644 Antique shoes - 1 pair
- 1645 Antique lamp (2 entries permitted)
- 1646 Antique Miniature lamp - 8" or less
- 1647 Antique clock
- 1648 Antique eyeglasses (1)
- 1649 Antique camera (1)
- 1650 Antique greeting cards (6-10 pieces on display, maximum size 2 x 3 feet)
- 1651 Antique postcards (6-10 pieces on display, maximum size 2 x 3 feet)
- 1652 Postal cards (6-10 pieces on display, maximum size 2 x 3 feet)
- 1653 Antique bottles (3 pieces only)
- 1654 Antique jars (3 or 4 pieces, glass or stone)
- 1655 Antique cookie jar
- 1656 Antique jewelry (6 pieces)
- 1657 Antique miniatures (6-10 pieces)
- 1658 Miniatures (6-10 pieces)
- 1659 Antique purse or handbag
- 1660 Antique pocket knife
- 1661 Antique cup and saucer
- 1662 Souvenir cup and saucer (name on side of cup)
- 1663 Antique iron work - 2' x 2' or smaller
- 1664 Antique miniature clothes iron - 5" or smaller
- 1665 Antique clothes iron
- 1666 Antique clothing (ready to hang, wrapped in clear plastic) 1 item
- 1667 Antique hat (covered in plastic)
- 1668 Antique kitchen utensils (1 entry - 2 item limit)
- 1669 U.S. Coin/bill collection
- 1670 Foreign Coin/bill collection
- 1671 Shell Display - identified by exhibitor
- 1672 Salt and pepper display (6 sets only)
- 1673 Stamp display (postage)
- 1674 Bell display (6 pieces exactly)
- 1675 Figurines (6 exactly)
- 1676 Thimbles (6-10 pieces)
- 1677 Souvenir spoons (6 exactly)
- 1678 Music box (1 entry)
- 1679 Antique Scrapbook (album of 10 pages or more)
- 1680 Advertising items (limit wall space 2 x 3 feet)
- 1681 Martinsville Historical exhibit
- 1682 Other historical exhibit
- 1683 Commemorative plate
- 1684 Stained glass - Antique
- 1685 Oldest Barbie
- 1686 Antique Tool (1 item)
- 1687 Antique Basket (1 item)
- 1688 Antique Coloring Books (3 items)
- 1689 Antique Stoneware/Crockery (Not too exceed 3 gallon capacity)
- 1690 Illinois Historical
- 1691 Authentic Indian Artifacts
- 1692 Newspaper Clippings
- 1693 Antiques, Miscellaneous
- 1694 Trophy for most Blue Ribbons

DEPARTMENT O - CULINARY

Superintendent: Joyce Bishop Assistants: Iona Gross
Jennifer Bishop Marsha Brown

NO EXHIBITOR TICKETS WILL BE SOLD FOR THIS DEPARTMENT.

PREMIUMS OFFERED: \$1490

1st - \$4 2nd - \$3 3rd - \$2 4th - \$1

Entry Fee - \$.75

1. **Entries made Monday 9am-6pm. All items including baked goods must be registered by Monday 6pm. All entries must be in place by Monday 6pm except bakery products which must be in place by 10am Tuesday.**
2. Exhibits of canned food must have been prepared after July 1, of last year.
3. All canned products must be shown in size containers indicated and plainly labeled.
4. Canned fruits, vegetables and meats will not be opened unless questionable.
5. All other cans of preserved food may be opened and attested at the discretion of the judge.
6. Exhibitors are limited to two exhibits in each entry number. Do not enter previous prize winning canned goods.
7. A "display" cannot be made up of single entries.
8. 3/4 of each pie and cake may be removed after judging. Those not taken on day of judging must remain until end of fair.
9. **Entries and premiums MUST be picked up Friday 3pm-5pm only.**
10. **No mixes or pre-packaged items allowed. All baked goods from scratch.**
11. During judging, the department will be closed to exhibitors and spectators.
12. Please be sure your name is marked on pie plates or containers.
13. Diabetic entries should be labeled diabetic.
14. Jelly must be in sealed jars.

**Red Star Yeast will have coupons and yeast available
to all culinary exhibitors.**



Yeast Bread and Roll - Section 1

**Award - Best overall yeast bread - COURTESY OF
- BISHOP EXCAVATING**

- 1700 Bread, White standard loaf (Not Machine)
- 1701 Bread, whole wheat standard loaf (Not Machine)
- 1702 Dinner rolls (3)
- 1703 Cinnamon rolls
- 1704 Machine bread
- 1705 Miscellaneous yeast bread (name listed)
- 1706 Tea Ring or Bread

Quick Breads – Section 2

**Award - Best overall Quick Breads - COURTESY OF
KEMPER INDUSTRIES**

- | | |
|---|------------------|
| 1707 Banana Bread | 1712 Biscuits, 3 |
| 1708 Zucchini Bread | 1713 Coffee Cake |
| 1709 Pumpkin Bread | 1714 Muffins |
| 1710 Apple Bread | 1715 Cornbread |
| 1711 Miscellaneous Quick
Bread (name listed) | |

Martinsville, Illinois AGRICULTURAL FAIR

Pies (Award for best overall pie) – Section 3 **COURTESY OF - SADIE'S GENERAL STORE**

1716 Apple	1723 Rhubarb
1717 Apricot	1724 Blueberry
1718 Blackberry	1725 Pecan
1719 Cherry	1726 Miscellaneous pie (name listed)
1720 Peach	1727 Dutch Apple
1721 Pumpkin	1728 Mixed Berry
1722 Raspberry	

Homemade Cakes – Section 4 **(Award for Best Overall Cake)**

COURTESY OF - DAVID & BERNIE SCHIVER

1729 Angel Food – not frosted	1733 White
1730 Applesauce	1734 Burnt Sugar
1731 Devils Food	1735 German Chocolate
1732 Spice	1736 Altered Cake Mix

Cookies – Section 5

One Half Dozen (Award for Best Overall Cookies)

COURTESY OF - MISS BARLOWS

1737 Brownies	1746 Snickerdoodle
1738 Bar Cookie (name listed)	1747 Oatmeal
1739 Macaroon	1748 Miscellaneous Cookie (name listed)
1740 Chocolate Chip	1749 Chocolate
1741 M & M	1750 Decorated Sugar
1742 Sugar	1751 Best Collection of any 4 varieties – 3 each
1743 Gingersnap	
1744 Peanut Butter	
1745 No Bake	

CANNED FRUIT - In Pint or Quart Jars - Section 8

1752 Apples	1761 Raspberries - red
1753 Apricots	1762 Rhubarb
1754 Blackberries	1763 Strawberries
1755 Cherries	1764 Grape juice
1756 Gooseberries	1765 Best Collection of canned fruit, 6 varieties
1757 Peaches	1766 Apple juice
1758 Pears	1767 Any canned fruit not listed
1759 Plums	
1760 Raspberries - black	

CANNED VEGETABLES - In Quart or Pint Jars - Section 9

1768 Asparagus	1779 Pimientos (1/2 pint or one pint, no vinegar)
1769 Beans, green	1780 Sauerkraut
1770 Beans, lima	1781 Spinach
1771 Beans, wax	1782 Tomatoes
1772 Beans, horticulture	1783 Tomato juice
1773 Beets - Whole (no vinegar)	1784 Best creative display of vegetables at least 6 varieties
1774 Carrots	1785 Any canned vegetable not listed
1775 Corn (pint)	
1776 Mixed vegetables for soup	
1777 Peas (pint)	
1778 Peppers	

Martinsville, Illinois AGRICULTURAL FAIR

JAMS, BUTTER, MARMALADES - In Pint Jars - Section 11

1786	Apple Butter	1795	Applesauce
1787	Blackberry jam	1796	Peach jam
1788	Cherry	1797	Plum jam
1789	Grape butter	1798	Strawberry jam
1790	Peach butter	1799	Best collection of at least 6 varieties
1791	Pear marmalade	1800	Any jams, butter, marmalades not listed
1792	Plum butter		
1793	Raspberry jam - black		
1794	Raspberry jam - red		

JELLY - In Standard Jelly Glasses - Section 12

1801	Apple	1808	Strawberry
1802	Blackberry	1809	Raspberry - black
1803	Cherry	1810	Raspberry - red
1804	Plum	1811	Mixed Fruit
1805	Grape	1812	Any Jelly Not Listed
1806	Mint	1813	Best collection of at least 6 varieties
1807	Peach		

PRESERVES- 1/2 or Pint Jars - Section 13

1814	Blackberry	1821	Strawberry
1815	Cherry	1822	Green Pepper
1816	Peach	1823	Watermelon
1817	Pear	1824	Best collection of at least 6 varieties
1818	Plum	1825	Any preserves not listed
1819	Raspberry - black		
1820	Raspberry - red		

PICKLES- In Pint or Quart Jars - Section 14

1826	Apple, spiced	1838	Watermelon
1827	Beet	1839	Cucumber relish
1828	Bread and butter	1840	Corn relish
1829	Catsup	1841	Zucchini relish
1830	Cucumber, sweet whole pickles	1842	Vegetable relish
1831	Cucumber, sliced sweet pickles	1843	Beet relish
1832	Dill pickles	1844	Pickled Peppers
1833	Mixed vegetables	1845	Pickled vegetables - 1 variety
1834	Peach, spiced	1846	Spaghetti Sauce
1835	Pear, spiced	1847	Salsa
1836	Pimentos (pint)	1848	Stuffed peppers
1837	Tomatoes, green	1849	Any novelty pickled food not listed

Animal Care Clinic

R.V. Boyer DVM

Office Hours:

Mon, Thurs, Fri 8am-5pm

Tues and Wed 8am-6pm • Sat 8am-12pm

Phone 217-826-1177

Emergency Number 217-822-4244

17275 N. 1800 St • Marshall
animal.care.clinic@frontier.com

Harness Racing

Monday Night

at 5:30pm



Come and Enjoy the

Great Midwest Trot

and Pace

MARTINSVILLE ROOFING COMPANY, INC.

• ALL TYPES ROOFING •

SPECIALIZING IN

Shingles & Modified Built Up Roofing

Single Ply Roof Systems

Including Versico • Firestone

1000 Ridgelawn Rd • Martinsville

217-382-4151

Licensed & Bonded with the State of Illinois

HOME * AUTO * FARM * BUSINESS * LIFE



508 N. RT. 49 * PO BOX 188 CASEY, IL 62420

BRIAN JAMES, HEATHER SHAFFNER

JULIE HACKNEY & MADISON SHAFFNER



410 N Second St • Marshall, IL 62441

217-826-2358

www.burnsideshealth.org

Come and see our private suites
and rehab to home area.

*"Quality care is not our goal,
it is our expectation."*

BOLIN

AUTOS · TRUCKS · TIRES

Hours: M-F 7am-5pm
Sat. 7am-11am
1600 E Route 40
Casey, IL 62420
217.932.4533



When you're working, we are too!

State test facility
Heavy truck alignment
Farm track sales & service
Heavy truck tire balancing
On farm tire sales & service
Grain truck and semi service

Custom exhaust & exhaust repair
Pre-season equipment inspections
Pre-season tire inspections & inflation
On farm combine, tractor
& equipment service

**Sponsor of
Demo Derby**

www.beiautomotiverepair.com

BOLIN

FUEL · OIL · PROPANE

Hours: M-F 7am-4pm
506 NE 15th St.
Casey, IL 62420
217.932.4533



AVIATION FUEL
BIO-DIESEL FUEL
DIESEL EXHAUST FLUID
DIESEL FUEL
GASOLINE
LUBRICANTS,
OILS & ANTIFREEZE
PROPANE
RACE FUELS

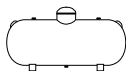

WE OFFER PROPANE TANK OPTIONS
BUY, LEASE, RENT-TO-OWN
AND OUTSIDE SERVICE WORK!

*Quality Personalized Service
That Meets Our
Individual Customer Needs*

bolininc.com



RENTAL-SALES & SERVICE

*We have the Feed, Tools & Equipment
For YOUR Home, Farm & Construction Needs!*

**Stop by and check out our
NEW Lawn & Garden Center**

Big City Equipment & Services - Small Town Prices!

Hours: M-F 7am-5pm - Sat. 7am-1pm - 905 N. Rt. 49 Casey, IL

www.jjetrental.com - 217-932-9033

Local Dealer for:
Carhartt
Muck Boots
PJ Trailers
Hustler
ASV
Stihl
Paddle King
Wacker Neuson
Rug Doctor
Woods



WHITLING WHIMSY

"The Cafe at the Chime"

107 East Main Street

Come in to see our
selection of:

Wind Chimes, Postcards,
T-shirts, Mugs & More!

217.609.0017

Check Website for Hours



WhitlingWhimsy.com

Stop by when you visit the
World's Largest Wind Chime
and other World Record Attractions
in Casey, Illinois!

BREAKFAST AND DAILY \$6.00 SPECIALS
DELI-STYLE OR GRILLED SANDWICHES
FRESH BAKED DESSERTS



DEPARTMENT P

JUNIOR DEPARTMENT

PREMIUMS OFFERED - \$718.75 ENTRY FEE- \$.25

1st-\$2.00 2nd-\$1.50 3rd-\$1.25 4th-\$1.00

Linda Carpenter - Superintendent

Levi Logan & Landon Logan - Assisants

NO EXHIBITOR TICKETS WILL BE SOLD FOR THIS DEPARTMENT.

1. All boys and girls in Clark County and adjoining counties are eligible to exhibit. The Junior exhibitor must have enrolled in grades K-8 for grade school classification, and 9-12 for high school classification this year.
2. **All items, including baked goods, must be entered by Monday 9am-6pm. All entries must be in place Monday. Live flowers must be in place by 6pm Monday. Bakery products must be in place by 10am Tuesday.**
3. **All exhibits and premiums must be picked up Friday between 3 pm-5 pm.**
4. Two entries will be allowed in each class by each exhibitor.
5. The fair management will not be responsible for loss or injury. Entries will be accepted only on these conditions. This is not a 4-H or FFA exhibit, although participants can be members of these organizations.

No one allowed in Arts Hall during judging except judges and workers

**TROPHIES FOR OUTSTANDING JUNIOR EXHIBITOR
AND SENIOR EXHIBITOR**

LIVE FLOWERS - GRADE SCHOOL- 3 stems - Section 1

- 1870 Cut of Gladioli or Spike
- 1871 Cut of Marigolds (6)
- 1872 Cut of Zinnias (6)
- 1873 Cut of any variety not specified (6)
- 1874 Best potted plant
- 1875 Best arrangement of wild flowers
- 1876 Best corsage
- 1877 Flower arrangement or centerpiece
- 1878 Best Rose Bouquet

LIVE FLOWERS - HIGH SCHOOL - 3 stems - Section 2

- 1879 Cut of Gladioli or Spike
- 1880 Cut of Marigolds (6)
- 1881 Cut of Zinnias (6)
- 1882 Cut of any variety not specified (6)
- 1883 Best potted plant
- 1884 Best arrangement of wild flowers
- 1885 Best corsage
- 1886 Flower arrangement or centerpiece
- 1887 Best Rose Bouquet

ARTS & CRAFTS - GRADE SCHOOL - Section 3

- 1888 Most unusual hobby or collection
- 1889 Bird house or feeder
- 1890 Legos
- 1891 Toy handmade
- 1892 Scrapbooking
- 1893 Photography (collection of 6 variety subjects on 11"x14" poster)
- 1894 Painting (on paper)
- 1895 Painting (on cloth or wood)
- 1896 Sketching & Drawing (pencil, crayons, metal)
- 1897 Aerospace

Martinsville, Illinois AGRICULTURAL FAIR

- 1898 Wood craft & carving
- 1899 Model
- 1900 Ceramics (made from clay or greenware)
- 1901 Electricity
- 1902 Suncatcher
- 1903 Macrame' or bead work
- 1904 Candles
- 1905 Pot Holder
- 1906 Miscellaneous

ARTS & CRAFTS - HIGH SCHOOL - Section 4

- 1907 Most unusual hobby or collection
- 1908 Bird house or feeder
- 1909 Legos
- 1910 Toy handmade
- 1911 Scrapbooking
- 1912 Photography (collection of 6 variety subjects on 11"x14" poster)
- 1913 Painting (on paper, cloth or wood)
- 1914 Sketching & Drawing (pencil, crayons, metal)
- 1915 Aerospace
- 1916 Wood craft & carving
- 1917 Model
- 1918 Ceramics (made from clay or greenware)
- 1919 Electricity
- 1920 Suncatcher
- 1921 Macrame' or bead work
- 1922 Candles
- 1923 Pot Holder
- 1924 Miscellaneous

CLOTHING & NEEDLEWORK - GRADE SCHOOL - Section 5

All articles must be made by exhibitor.

All articles must be in place in a transparent bag.

- 1925 Knit article
- 1926 Knit article non-apparel
- 1927 Crocheted article
- 1928 Crocheted article non-apparel (afghan)
- 1929 Stitchery (embroidery, crewel, needlepoint, cross stitch)
- 1930 Blouse or shirt
- 1931 Skirt (long or short)
- 1932 School dress
- 1933 Suit (skirt or pant)
- 1934 Best wear dress or long dress
- 1935 Sports wear
- 1936 Dressed Doll (clothes must be made by exhibitor) or clothes for doll
- 1937 Stuffed Doll, animal or toy
- 1938 Latch hooking, weaving, caneing

CLOTHING & NEEDLEWORK - HIGH SCHOOL - Section 6

All articles must be made by exhibitor.

All articles must be in place in a transparent bag. Award for Best Wear.

- 1939 Knit article
- 1940 Knit article non-apparel
- 1941 Crocheted article
- 1942 Crocheted article non-apparel (afghan)
- 1943 Stitchery (embroidery, crewel, needlepoint, cross stitch)
- 1944 Blouse or shirt
- 1945 Skirt (long or short)
- 1946 School dress
- 1947 Suit (skirt or pant)
- 1948 Best wear dress or long dress
- 1949 Sports wear

Martinsville, Illinois AGRICULTURAL FAIR

- 1950 Dressed Doll (clothes must be made by exhibitor) or clothes for doll
- 1951 Stuffed Doll, animal or toy
- 1952 Latch hooking, weaving, caneing

CULINARY - GRADE SCHOOL

All bakery products and candy must be under glass or transparent covering.
Award for Best Cake, both divisions. Culinary exhibitors will receive coupons and yeast from Red Star Yeast.



QUICK OR YEAST BREADS - Section 7

- 1953 Fruit or nut bread
- 1954 Yeast bread - standard loaf
- 1955 Dinner rolls (3)
- 1956 Biscuits (3)
- 1957 Breakfast rolls (3)
- 1958 Coffee cake
- 1959 Corn bread

CAKES AND COOKIES - Section 8

- 1960 Angel food (unfrosted)
- 1961 Chocolate cake
- 1962 White cake
- 1963 Any other cake
- 1964 Dropped cookies (6)
- 1965 Brownies (6)
- 1966 Rolled cookies (6)
- 1967 Bar cookies (6)
- 1968 Best assortment of at least 4 varieties (2 each)
- 1969 Pie (fruit)
- 1970 Molded cookie

CANDY (6 pieces) - Section 9

- 1971 Chocolate Fudge
- 1972 Any other variety
- 1973 Best collection of 4 varieties 2 each

CULINARY - HIGH SCHOOL

QUICK OR YEAST BREAD - Section 10

- 1974 Fruit or Nut Bread
- 1975 Yeast Bread - Standard loaf
- 1976 Dinner Rolls (3)
- 1977 Biscuits (3)
- 1978 Breakfast Rolls (3)
- 1979 Coffee Cake
- 1980 Corn Bread

CAKES AND COOKIES - Section 11

- 1981 Angel food (unfrosted)
- 1982 Chocolate Cake
- 1983 White cake
- 1984 Any other cake
- 1985 Dropped cookies (6)
- 1986 Brownies (6)
- 1987 Rolled cookies (6)
- 1988 Bar cookies (6)
- 1989 Best assortment of at least 4 varieties (2 each)
- 1990 Pie (fruit)
- 1991 Molded cookie

CANDY (6 pieces) - Section 12

- 1992 Chocolate fudge
- 1993 Any other variety
- 1994 Best collection of 4 varieties - 2 each



WOLFE

Signs & Graphics

Residential & Commercial

Painting

Trucks • Vans • Cars • Boats • Trailers • Windows • Banners • Magnetic • Pinstriping
Small & Large Billboards • Electrical/Lighted Signs • Vehicle Wraps • Logo's
Formed Metal & Plastic Letters • Indoor & Outdoor Digital Printing • Specialty Projects
Yard Display & Political Signs • Vinyl & Hand Lettering
Installation & Repairs • Over 25 Years Experience

(2 1 7) 2 5 1 - 6 7 9 4

HEARTLAND

NURSING & REHABILITATION

Penny Chrysler
Administrator

410 North West 3rd
Casey, IL 62420
Phone: 217-932-4081
Fax: 217-932-4922

Owned/Managed by WLC Management Firm, LLC

FORESTECH WOOD PRODUCTS

WEST UNION HYDRAULICS

Specializing in Kiln Dried Craft Lumber

Stephen K. Shawler
Owner

204 West Washington • West Union, IL 62477
217-279-3659

Leon and Linda Inman

*Hope you enjoy
the fair!*

insurman@fairpoint.com



**Give us a call to discuss all of your
Feed & Seed options!**

- Show Feed
- Complete Feed
- Custom Mix
- Bulk Feed Delivery
- Pet Feed Needs
- Pasture, Hay, Cover Crop & Lawn Seed Mixes.

**Oblong Feed & Seed, Inc. wishes all the Kids
Good Luck in the 2019 Show Season!**



**Store Hours:
10 -5 Monday-Friday
(618)-592-4215**



BACKPORCH DESIGNS

Amy Cook - Owner
Custom Tumblers & Vinyl Creations

Facebook: Backporch Designs
jagg7800@yahoo.com
217-251-7800

DEPARTMENT Q2

TRUCK PULL

Randy Stephens, Chairman
217.232.4512

Email: randystephens2@gmail.com

Wednesday Night, June 12, 2019

Starting Time 7:00 p.m.

Entry Fee \$20.00 Per Class

2 Pit Passes Per Competitor

Scales on grounds • Weigh by 6:30 p.m.

-TRUCK CLASSES-

2000 2wd/4wd 6500 Stock Truck Gas

2001 2wd/4wd 6500 Modified Truck Gas

2002 2wd/4wd 7000 Modified Truck Gas

2003 2wd/4wd 8500 Diesel Work Stock

2008 2wd/4wd 8500 Open Diesel/Gas/Alcohol

-TRUCK RULES-

-GENERAL RULES FOR TRUCKS-

1. Bumper or Reese Hitch no mid-mount hitch.
2. Hitch height 2wd 28 inches, 4wd 26 inches.
3. Out of bounds is a disqualification.
4. No item may fall from truck under green flag.
5. Loops or chains on driveshaft.
6. Judges decision final!

-STOCK CLASS-

1. 472 C.I. Limit
2. No extended front weights

-MODIFIED TRUCKS-

1. 540 Cl. Limit
2. Natural - Aspirated
3. No pressurized fuel systems

-WORK STOCK DIESEL-

1. Use citp rules on their website

-8500 OPEN DIESELS/GAS/ALCOHOL-

1. Follow General Rules; It's open

-PAYOUT-

1st - \$200 2nd - \$100 3rd - \$75 4th - \$50

No Alcohol, Drugs or Firearms permitted on grounds.

SPONSORED BY:
HELENA - RANDY STEPHENS

DEPARTMENT Q1

TRACTOR PULL

Randy Stephens, Chairman
217.232.4512

Email: randystephens2@gmail.com

Thursday Night, June 13, 2019

Starting Time 7:00 p.m.

Entry Fee \$20.00 Per Class 2 Hook Limit
2 Pit Passes Per Competitor

2004 - 5250 N.A.

2005 - 6000 N.A.

2010 - 12,500 8 mph

2011 - 14,000 8 mph

2012 - 14,000 12mph

2013 - 13,000 open speed

-TRACTOR RULES-

1. We will be using C.I.T.P.A. Rules
2. Wheelie Bars Mandatory
3. Breakaway kill device.

-N.A. RULES-

1. 20 in. Hitch
2. 18.4x38 tire limit.
3. No turbo or supercharger

We will be using Heaven Bound Sled (Larry Montgomery)

-PAYOUT-

1st - \$200 2nd - \$100 3rd - \$75 4th - \$50

Contact Randy Stephens 217-232-4512
randystephens2@gmail.com

No Alcohol, Drugs or Firearms permitted on grounds.

SPONSORED BY:
TRIBBY INC.

HENDRIX EXCAVATING & Plumbing

Jason & Melissa Hendrix
Marshall, IL

217-826-8425

Cell 217-822-8426

lic# 058-I72016

SCRAMBLE DONORS

Bill & Carrie Downey
George & Becky Greenwell
Jerry & Cathy Parcel
Joey & Lora Parcel
Scott & Cheryl Bennett
John & Rebecca Schiver
Don & Naomi Hills

Jay & Sarah Wilhoit
Janet Wolfe
Justin & Megan Parcel
Phil & Diane Reeds
Byron & Karrie Shotts
Ron & Pam Robinson

Subject to corrections and omissions.



WILLOW CREEK FARMS

*BUTCHER HOGS & CATTLE
AVAILABLE LATE
SUMMER AND FALL*

JAY WILHOIT

P: 217.232.1775

TYPTYP2@YAHOO.COM

8652 E. 700TH RD.

MARTINSVILLE, IL 62442



*"Wishing you
a successful
fair week."*

Bill Brown
Clark County
Sheriff



Ellis

Electric

16203 E. Arbuckle Rd.
Marshall, IL 62441

(217) 826-8166

**Residential
Farm
Commercial**

We also do trenching, set
poles and aerial bucket work

*Enjoy the
Martinsville Ag Fair!*

Call us for all your
electrical needs:
Mike cell (217) 822-8366



WHITETAIL PROPERTIES REAL ESTATE

HUNTING | RANCH | FARM | TIMBER

ILLINOIS LAND IS IN DEMAND

\$142,000,000

LAND SALES
THE PAST 2 YEARS*

23,000 ACRES SOLD
THE PAST 2 YEARS*

337 LAND PROPERTIES SOLD
IN THE PAST 2 YEARS*

* Company Wide In Illinois

Adam Crumrin

Agent, Land Specialist

(217) 276-2334

Ed Presley

Agent, Land Specialist

(217) 251-8195

WHITETAILPROPERTIES.COM



Whitetail Properties Real Estate, LLC | dba Whitetail Properties | Nebraska & North Dakota DBA Whitetail Trophy Properties Real Estate LLC. | Lic. in IL, MO, IA, KS, KY, NE & OK - Dan Perez, Broker | Lic. in AR, CO, GA, MN, ND, TN, SD & WI - Jeff Evans, Broker | Lic. in OH & PA - Kirk Gilbert, Broker | Lic. in NM & TX - Joey Bellington, Broker | Lic. in IN - John Boyken, Broker | Lic. in LA, MS, GA & AL - Sybil Stewart, Broker | Lic. in TN - Chris Wakefield, Broker | Lic. in TN - Bobby Powers, Broker | Lic. in AR - Johnny Ball, Broker | Lic. in SC - Rick Elliot, Broker | Lic. in NC - Rich Baugh, Broker | Lic. in MI - Brandon Cropsey, Broker

SPARKS & SONS INC



WWW.SPARKSANDSONS.COM

**5204 E. 1050th Ave.
Oblong, IL 62449**

**Brandon Harmon
Owner**

618-592-4732

brandonharmon@sparksandsons.com

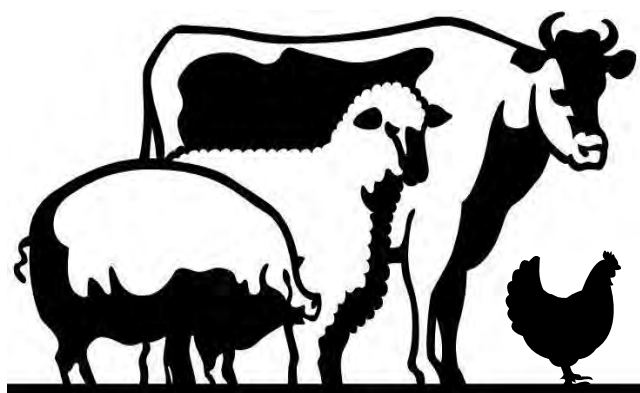

COOK FAMILY LIVESTOCK

AND

CUSTOM MEATS

Annapolis, IL

618-553-7611 or 618-553-7580



21265 East Darwin Ferry Road
West Union, Illinois

Sand and gravel producers

DARWIN PLANT:

Nine miles south of Marshall
Bus. (217) 826-2800 . . .Res. (217) 826-2233

PLANT NO. 2:

Four miles north of Palestine
(618) 586-5433(618) 563-4400

DELIVERY AVAILABLE!

DEPARTMENT S - HARNESS RACING

JUNE 10, 2019

Phil Reeds, Superintendent - Tim Wilson, Jr., Assistant Superintendent
Deone Wilson, Racing Secretary - 217-276-0858

RACE DAY ONLY: Speed Office 217-382-6611 or 217-382-5793
Minimum Trailer Electrical Hook-up \$30

Maintenance Fee \$20

72 Hour Entry Box • Entries close at 10 a.m. CDT

TRACK RECORDS AT MARTINSVILLE

"Where the renowned Bye Bye Byrd was foaled"

TROT - 1:59.1 Brooklyn Jet (1986 - E. Liles)

PACE - 1:55.1 Fox Valley Jackson (2002 - Binkley)

Best 1/2 Mile Time - 58.3 sec. 1972 by Jay Time &
1978 by Peppy Deal

MONDAY, JUNE 10, 2019, 5:30 p.m. CDT

2055 GREAT MIDWEST TROT NO. 119	\$7,000 Est.
2057 GREAT MIDWEST PACE NO. 119	\$7,000 Est.
2059 TROT 2 YEAR-OLD ILLINI	TBD EST.
2061 PACE 2 YEAR-OLD ILLINI	TBD EST.
2063 TROT 3 YEAR-OLD ILLINI	TBD EST.
2065 PACE 3 YEAR-OLD ILLINI	TBD EST.

Entry Fees: Great Midwest Stakes - \$200, Illini Stakes - \$50

Fair reserves the right to go one heat if conditions justify and also reserves the right to race elimination heats on any overnight race.

CONDITIONS: Rules of USTA, Illinois Trotting and Pacing Colt Association, Great Midwest Trot and Pace Stake No. 119 and rules of this association to govern. **ENTRIES** on all events close at 10 a.m. CDT 3 days before the race is scheduled. If more than 10 horses declare in for overnight events, 50% will be added to the purse and it will be raced in two divisions.

HARNESS HORSES SAVE GROUND BY STAYING IN LINE

All animals must be under control at all times by owner, driver or person in charge.

NOTE; Right reserved to reject any entry, change order of program or declare off any race not filling satisfactorily. In case of rain out which results in doubling up of program, right reserved to race one heat of each race only. Two or more horses from stable may start in any race. Right reserved to run elimination heats on any overnight race.

No Alcohol, Drugs or Firearms permitted on the grounds.

Office: (217) 826-8100

Fax: (217) 826-2878



KING CHIROPRACTIC CLINIC

Office Hours
Mon, Tues, Wed & Fri 9-5

William L. King, D.C.
511 Locust St
Marshall, IL 62441

Buck Acres LTD

Ed and Pat Buckner Owners
Alan Buckner - Farm Manager

Proud supporters of the
Martinsville Agriculture Fair

Bring your family & enjoy the fair!

The greatest hits
of all time!

WMMC
105.9 FM

Have a fun week at the fair!!

**Mark, Sherri, Lyla, Molly and
Deon Kannmacher
Caity, Caleb, Cianna
Liz & Colt**



Come Grow with Us.



706 W. Main
Casey, IL 62420
www.ferrellgas.com



**Toll Free 800-234-7414
Fax 217-932-4334**

Stifal Hardware, Inc.

**19 South Central Ave.
Casey, IL 62420**

217-932-2719

*Enjoy the great tradition
of the Martinsville Fair*



David & Bernie Schiver

Best Wishes for a Successful Fair

Ron Elliott

Heating • Air Conditioning

Refrigeration

— Sales • Service • Installation —

Day or Night

(217) 382-6686

(217) 232-6686

18 N. Washington St.
Martinsville, IL 62442



VISIT JENNY FRANCIS FOR ALL OF YOUR
LENDING NEEDS AT HER OFFICE IN MARSHALL!

• 1209 N MICHIGAN AVE •



**LONGVIEW
BANK & TRUST**

MEMBER FDIC • EQUAL HOUSING LENDER

MARSHALL • PARIS • CHRISMAN
GEORGETOWN • DANVILLE

James C. Knowles, Auctioneer



JAMES C.
KNOWLE S
AUCTION SERVICE

**Farm • Real Estate
Household • Antique
— All Types of Auctions —**

*Best wishes for a successful 73rd
annual Martinsville Ag Fair!*

**1305 N. Michigan Ave. • Marshall, IL
Ph. (217) 826-2527**

**IL License #440000218
IN License # AU10200007**



CHRIS MILLER

STATE REPRESENTATIVE ★ 110TH DISTRICT

Proud to serve the people of

*Clark, Coles, Crawford, Cumberland,
Edgar, and Lawrence Counties*

MARTINSVILLE PHARMACY

YOUR HOMETOWN PHARMACY

Foster Propst, R. Ph.
990 Ridgelawn Road
Martinsville, IL 62442

Drive-Up Window
Delivery
382-4004



THE PHARMACIE SHOPPE

202 W. Edgar
Casey, IL 62420

Convalescent Aids
Drive-Up Window
Delivery
Immunizations

Charlie Wieland, PharmD
932-4004



Emergencies
232-4004

Martinsville, Illinois AGRICULTURAL FAIR

For Health Requirement Information:

Illinois Department of Agriculture

Bureau of Animal Health

State Fairgrounds P.O. Box 19281 • Springfield, IL 62794-9281

Phone (217)782-4944

2019 Exhibition Livestock Health Requirements County Fairs

GENERAL REQUIREMENTS

These Exhibition Health Requirements apply to all livestock present at the fair including those animals that are not entered in competitive events.

1. Exhibitors are required to familiarize themselves with all rules applicable to their exhibits. **All out-of-state animals shall require an entry permit. Entry permit numbers are available by calling the Illinois Department of Agriculture, Monday through Friday from 8:00 AM to 4:30 PM, at 217/782-4944. Permits may also be obtained online at: <http://www.agr.state.il.us/AnimalHW/animalregistry/login.php>**
2. All animals, except as noted, shall be accompanied by a Certificate of Veterinary Inspection (CVI) which shows that the animal meets all health requirements for the State of Illinois. CVI's shall be made available to Bureau of Animal Health Personnel on request. CVI means a legible record made on an official form from the state of origin which has been issued, signed and dated by an accredited veterinarian and which shows the name and address of the animal's owner or exhibitor and the results of all required tests or vaccinations. A CVI shall list only one animal identification per line; shall be presented on the form on which it was initially issued; and shall not be corrected, changed or altered in any manner.
3. All animals shall be officially identified. The animal(s) official identification shall be recorded on the CVI.
4. If animals are from tuberculosis accredited, brucellosis certified, pseudorabies qualified, or brucellosis validated herds, the identifying herd number(s) along with the date of the last herd test(s) shall appear on the CVI.
5. CVI for out-of-state livestock shall be void thirty (30) days after issuance.
6. CVI for Illinois-origin livestock shall be void ninety (90) days after issuance.
7. All livestock shall be subject to examination upon entry to any Illinois fair or exhibition. Any animal showing evidence of infectious, contagious or communicable diseases shall be immediately withdrawn and held in quarantine at the owner's risk and expense until properly treated and recovered, or until the animal is released to return to the owner's premise.

Any livestock infected with scabies, mange, active lesions of ringworm, soremouth, or multiple warts which are easily visible without close examination shall not be permitted to exhibit and are subject to quarantine or removal from the fairgrounds.

Sheep and goats with caseous lymphadenitis as evidenced by draining abscesses shall not be exhibited and are subject to immediate quarantine or removal from the fairgrounds.

8. Illinois Department of Agriculture personnel or designee may collect blood, tissue, milk or urine samples from any animal being exhibited and/or raced at any Illinois fair to test for the presence of illegal drugs. New examination techniques, such as ultrasound, may also be used at anytime while the animals are on the grounds of any Illinois fair or exhibit. The Illinois Department of Agriculture or designee may collect urine, blood, tissue or other test samples from exhibition animals at the time of slaughter.
9. All exhibitors of animals at any Illinois fair or exhibition shall comply with the provisions of the Illinois Humane Care for Animals Act. If violations are observed, the animal(s) will be excused from exhibition and ordered removed from the grounds with all rewards being forfeited. Any practice or deviation from normal, accepted care, including physical, medical or mechanical application, shall constitute a violation of show rules and may result in the animal(s) disqualification and removal from the fairgrounds.
10. Any Illinois cattle, bison, cervidae or goats being exhibited in non-accredited free states must be isolated from the remainder of the herd/flock upon return to Illinois and retested for tuberculosis 60-120 days post-entry.

CATTLE

Identification

Individual identification of each animal shall be either a fully healed and legible tattoo, official metal ear tag, registration number (can only be used if the tattoo is recorded on the registration certificate or for breeds where pictures are acceptable), or individual brands, if brand is recorded on the registration certificate.

Illinois Cattle

Brucellosis

Illinois is a Bovine Brucellosis Class-Free State. Brucellosis testing is not required for Illinois cattle.

Tuberculosis

Illinois is an Accredited Tuberculosis-Free State. Tuberculin testing is not required for Illinois cattle.

Please note: Illinois steers and calves under 6 months of age are not required to have a Certificate of Veterinary Inspection.

Martinsville, Illinois AGRICULTURAL FAIR

Out-of-State-Cattle

All out-of-state cattle are to be accompanied by an entry permit. Entry permit numbers are available by calling the Illinois Department of Agriculture, Monday through Friday from 8:00 AM to 4:30 PM, at 217/782-4944.

Permits may also be obtained online at:

<http://www.agr.state.il.us/AnimailHW/animalregistry/login/php>

Brucellosis

1. Female cattle six (6) months of age and older and bulls eighteen (18) months of age and older shall be negative to an official test for brucellosis within thirty (30) days prior to entry, unless exempt by one (1) of the following:
 - A. Originate directly from a certified brucellosis-free herd.
 - B. Official vaccinates of dairy breeds under twenty (20) months of age or official vaccinates of beef breeds under twenty-four (24) months of age.
 - C. Animal originated from a "Class Free" state (if entire state is so classified)
 - D. Steers and spayed heifers are not required to be tested for brucellosis and pseudorabies.
 - E. Brucellosis and pseudorabies testing are not required in Illinois.
2. The negative brucellosis test shall be conducted at a state or federal laboratory within 30 days prior to exhibition.

Tuberculosis

1. Accredited Tuberculosis Free States
 - A. No tuberculin test required. All cattle, including steers, originating from an Accredited Tuberculosis Free State, may enter Illinois for exhibition when accompanied by a CVI issued by an accredited veterinarian within 30 days.
2. Non Accredited Tuberculosis Free Areas or States (Not TB Free)
 - A. Cattle must originate from a herd where a complete herd test was conducted within the past year.
 - B. The individual animals entering Illinois must be negative to an additional tuberculin test conducted **within 30 days prior to exhibition.**
 - C. Cattle that enter Illinois for exhibition and remain in Illinois (animal does not return to the state of origin within 30 days) must be isolated and retested for TB 60-120 days from the last official TB test date.

SWINE

Illinois Swine

Identification

1. Swine shall be identified by an official ear tag, tattoo or recognized breed ear notch.
2. Ear notch identification is acceptable for barrows, crossbred gilts and breeding swine.

(Note: Ear notch identification of crossbred swine does not satisfy USDA identification requirements for interstate movement or official testing.)

Brucellosis & Pseudorabies

Brucellosis & pseudorabies testing is not required for Illinois swine.

Out-of-State Swine

All out-of-state swine are to be accompanied by an entry permit. Entry permit numbers are available by calling the Illinois Department of Agriculture, Monday through Friday from 8:00 AM to 4:30 PM, at 217/782-4944. Permits may also be obtained online at:

<http://www.agr.state.il.us/AnimalHW/animalregistry/login/php>

Identification

1. Individually identified by an official ear tag, tattoo or recognized breed ear notch.
2. Ear notch identification **is not** acceptable for crossbred animals.

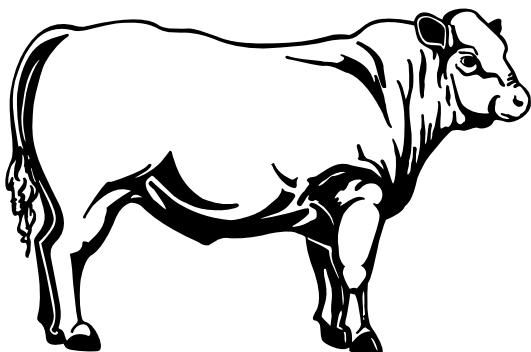

Martinsville, Illinois AGRICULTURAL FAIR

Brucellosis

1. Breeding swine 4 months of age and older shall be negative to an official test for brucellosis within 30 days prior to exhibition unless exempt by one (1) of the following:
 - A. Originate immediately and directly from a brucellosis-free herd.
 - B. Originate directly from a validated brucellosis-free state.
2. Swine brucellosis test for exhibition shall be conducted at a state or federal laboratory.

Pseudorabies

1. **Swine originating from a Pseudorabies Stage IV or V state are exempt from the pseudorabies testing requirement.**
2. Swine originating from a Pseudorabies Stage III state shall be negative to an official test for pseudorabies conducted within thirty (30) days prior to entry or originate immediately and directly from a qualified pseudorabies negative herd.
3. Swine originating from a Pseudorabies Stage I or II state shall be negative to an official test for pseudorabies conducted within the 10 days prior to entry.
4. Barrows and females in market classes must meet the same requirements as breeding swine.

SHEEP

Identification

Individual identification of each animal shall be by an ear tattoo or official metal or plastic tag. A microchip ID is acceptable if the owner provides the reader.

Ear tattoos may be used when a registration certificate, listing the tattoo number, accompanies the animal.

When using ear tags, the tag must indicate the premises ID and state of origin. The tag number must be assigned by a state or APHIS representative and recorded in the Scrapie Record Database.

Market Lambs

All wethers must be slick shorn (show ring ready) before weigh-in so that lamb fungus can be identified.

Illinois Sheep

1. Sheep originating from a flock that has previously been classified as either an infected or source flock can be exhibited in Illinois upon the completion of an approved flock plan.
2. For any animal born after 1/1/2002, the CVI must include the flock of birth and the flock of origin, if different.

Out-of-State Sheep

All out-of-state sheep are to be accompanied by an entry permit. Entry permit numbers are available by call the Illinois Department of Agriculture, Monday through Friday from 8:00 AM to 4:30 PM, at 217/782-4944. Permits may also be obtained online at:

<http://www.agr.state.il.us/AnimalHW/animalregistry/login.php>

1. Sheep originating from a flock that has previously been classified as either an infected or source flock can be exhibited in Illinois upon the completion of an approved flock plan.
2. For any animal born after 1/1/2002, the CVI must include the flock of birth and the flock of origin, if different.

GOATS

Identification

Individual identification of each animal shall be by an ear tattoo or official metal or plastic tag. A microchip ID is acceptable if the owner provides the reader.

Tattoos may be used when a registration certificate, listing the tattoo number, accompanies the animal.

When using ear tags, the tag must indicate the premises ID and state of origin. The tag number must be assigned by a state or APHIS representative and recorded in the Scrapie Record Database.

Ears should be used for tattooing when possible. If there is no space in the ear, the flank or tail fold may be used.

Illinois Goats

1. Goats originating from a herd that has previously been classified as either an infected or source herd can be exhibited in Illinois upon completion of an approved herd plan.
2. For any animal born after 1/1/2002, the CVI must include the flock of birth and the flock of origin, if different.

Out-of-State Goats

All out-of-state goats are to be accompanied by an entry permit. Entry permit numbers are available by calling Illinois Department of Agriculture, Monday through Friday from 8:00 AM to 4:30 PM, at 217/782-4944. Permits may also be obtained online at

<http://www.agr.state.il.us/AnimalHW/animalregistry/login.php>

1. Goats originating from a herd that has previously been classified as either an infected or source herd can be exhibited in Illinois upon the completion of an approved herd plan.
2. Tuberculosis - Goats from areas or states that are not Accredited Bovine Tuberculosis Free, must be accompanied by a CVI indicating that the goats originated from a herd where a complete negative herd test had been conducted within the past twelve (12) months and the individual animals are negative to a tuberculin test conducted within thirty (30) days prior to entry. For any animal born after 1/1/2002, the CVI must include the flock of birth and the flock of origin, if different.

Martinsville, Illinois AGRICULTURAL FAIR

HORSES, PONIES, MULES AND OTHER EQUIDAE

Illinois Equine

1. All horses and other equidae, twelve (12) months of age and older attending an advertised equine event, shall be accompanied by a negative test for equine infectious anemia (EIA) conducted within the last twelve (12) months. A copy of this test shall accompany the animal.
2. AGID (Coggins) or ELISA tests are accepted.
3. An advertised equine event means a show, rodeo, sale, auction, exhibition, trail ride, or horse fair that is posted or media promoted.
4. A CVI is not required for Illinois equine.

Out-of-State Equine

All out-of-state equine are to be accompanied by an entry permit. Entry permit numbers are available by event, shall be accompanied by a negative test for equine infectious anemia (EIA) conducted within the last twelve (12) months. A copy of this test shall accompany the animal.

1. All horses and other equidae entering Illinois that are twelve (12) months of age or older, shall be accompanied by a negative test for equine infectious anemia (EIA) conducted within the last twelve (12) months. A copy of this test shall accompany the animal.
2. AGID (Coggins) or ELISA tests are accepted.
3. All horses and other equidae shall be accompanied by a CVI issued within thirty (30) days prior to entry.

POULTRY

1. All entries (except waterfowl, i.e. domesticated fowl that normally swim, such as ducks and geese) in a show or exhibition shall have originated from a U.S. Pullorum-Typhoid Clean or equivalent hatchery or flock OR have a negative pullorum-typhoid test within 90 days prior to exhibition. Exhibitor shall show proper information as to name and address of owner or exhibitor, name and address of the authorized testing agent, date of the testing and the number, breed, and species of those tested.
2. Prior to being used to transport poultry to a show, all crates, boxes, containers and vehicles shall be thoroughly cleaned and disinfected.
3. Any poultry vaccinations must be performed at least 4 weeks prior to delivery to the show.
4. Upon admission to a show, all entries shall be examined by the official county fair veterinarian or qualified state personnel who shall also receive and examine all certificates necessary for admission of birds to a show. Birds not in show condition will be excused from exhibition and removed from the premises. Any fowl showing signs of illness during the fair will be removed from the exhibition grounds.
5. All out-of-state turkeys must originate from flocks that are officially classified as U.S. Mycoplasma Gallisepticum Clean in accordance with the provisions of the National Poultry Improvement Plan or be negative to a test for Mycoplasma gallisepticum within 30 days prior to entry.
6. **A permit is also required for out-of-state poultry. A permit may be obtained by calling (217) 782-4944.**
Please note: these poultry exhibition requirements do not apply to 4-H and FFA 1-day poultry shows where the entries are taken to the show and returned home the same day. However, a permit is required for out-of-state poultry.

CERVIDAE

(Deer, Elk, Reindeer, Caribou, Moose, Red Deer and other Related Species)

Identification

All animals shall be individually identified with an approved tag, microchip or tattoo. Elk are required to have two official/approved unique identifiers.

Illinois Cervidae

Chronic Wasting Disease

For cervidae changing ownership or moving within the State, the owner must obtain a permit issued by the Department prior to movement and the cervid must originate from a herd that is enrolled in the Certified Monitored Chronic Wasting Disease (CWD) Program or the Contained Monitored Chronic Wasting Disease Program. The permit shall be obtained no more than 72 hours in advance of the movement of the cervids by providing the following information:

- A) Name and complete mailing address of person exhibiting the cervids;
- B) Certified Monitored Chronic Wasting Disease or Contained Monitored Chronic Wasting Disease Herd number;
- C) Name and complete mailing address of location where the animals will be exhibited;
- D) Number of animals and unique identification of the animals.

Tuberculosis

Illinois is an Accredited Tuberculosis-Free State. Tyberculin test is not required for Illinois Cervidae.

Martinsville, Illinois AGRICULTURAL FAIR

Out-of-State Cervidae

Chronic Wasting Disease

1. All cervidae entering Illinois must be in compliance with the Illinois Wildlife Code [520 ILCS 5]. For more information, contact the Illinois Department of Natural Resources at 217/782-6384
2. **All cervidae entering Illinois must be accompanied by a permit from the Department and a Certificate of Veterinary Inspection that:**
 - a. has been issued by an accredited veterinarian of the state of origin or a veterinarian in the employ of the United States Department of Agriculture;
 - b. is approved by the Animal Health Official of the state of origin;
 - c. shows that the cervidae are free from visible evidence of any contagious, infectious or communicable disease or exposure thereto, do not originate from a CWD endemic area (any county and surrounding counties where CWD has been diagnosed in the fast five years);
 - d. shows that the cervidae are not originating from a herd under quarantine for any contagious, infectious or communicable disease;
 - e. shows that the animals originate from a herd that has been monitored for at least 5 years under a state-approved CWD certification program.
3. A permit number can be obtained by calling (217) 782-4944. Applicant for permit shall furnish the following information to the Department:
 - a. Name and post office mailing address of Illinois destination;
 - b. Name and post office mailing address of the consignor and/or source herds;
 - c. Name and post office mailing address of the herd veterinarian;
 - d. Number and unique identification of cervidae in shipment.

Brucellosis

Out-of-State-Cervidae six (6) months of age and older must have a negative brucellosis card or PCFIA test within sixty (60) days prior to entry.

Tuberculosis

1. Accredited Tuberculosis Free States

All cervidae twelve (12) months of age and over shall be negative to two (2) single cervical test for bovine TB no less than ninety (90) days apart with the second test conducted within ninety (90) days prior to entry. These animals shall be isolated from all other members of the herd during the testing period unless they originate from an accredited, qualified or monitored herd.

 - A. Cervidae from an accredited herd may be moved into Illinois without further TB testing provided that a certificate stating that such cervids originated from an accredited herd accompanies them.
 - B. Cervidae originating from qualified or monitored herds may enter with a negative test within ninety (90) days prior to entry and a certificate stating that the animals originate from a monitored herd.
2. Non-Accredited Tuberculosis Free Areas or States (Not TB Free)
 - A. All cervidae shall originate from a herd where a complete herd test was conducted within the past year.
 - B. The individual animals entering Illinois must be negative to two (2) additional tuberculin tests conducted within 180 and 30 days prior to exhibition.

RATITES

(Ostriches, Emus, Rheas, Cassowaries and Kiwis)

Illinois Ratites

There are no requirements governing the movement of ratites within Illinois.

Out-of-State Ratites

1. Must be accompanied by a CVI and permit number. Entry permits are available by calling Illinois Department of Agriculture, Monday through Friday from 8:00 AM to 4:30 PM, at 217/782-4944.
2. Individually identified by leg band or microchip.
3. Negative test for Avian Influenza within 10 days prior to entry.

PIGEONS

There are no requirements governing the movements of pigeons within or into Illinois.

RABBITS

There are no requirements governing the movements of rabbits within or into Illinois.

LLAMAS

There are no requirements governing the movements of llamas within Illinois. A permit and health certificate is required for out-of-state llamas. Entry permit numbers are available by calling the Illinois Department of Agriculture, Monday through Friday 8:00 AM to 4:30 PM, at (217) 782-4944. Permits may also be obtained online at: <http://www.agr.state.il.us/AnimalHW/animalregistry/login.php>

Farming Is A 12-Month A Year Job.

**No matter the time of year,
our doors are always open.**

Farmland Loans

Need more land
to expand your
business? We
participate in
the federal Farmer
Mac program.

Farm Operating Loans

Apply today for a
2019 Farm Operating
Line of Credit.

Farm Equipment Loans

Let us help you
purchase the farm
equipment you need
to be successful.

Crop Insurance*

Talk to one of our
Crop Insurance
Specialists today
about protecting
your investment.

918 IL RT 49

Casey

217-932-4048

15321 US HWY 150

Paris

217-463-1111

Charleston

217.345.4060

Greenup

217.923.3125

Mattoon

217.234.9700

Neoga

217.895.5800

Newman

217.837.2491

Toledo

217.849.2701

*Insurance policies are obligations of the issuing insurance company and are not obligations or deposits of or guaranteed by any bank and are not FDIC insured. First Neighbor Bank is an equal opportunity provider.



FIRST NEIGHBOR BANK, N.A.



**MEMBER
FDIC**

FirstNeighbor.com



**Senator
Dale
Righter**

Illinois State Senate 55th District

**Welcome to the Martinsville
Agricultural Fair**

CLARK COUNTY FARM BUREAU

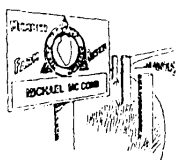

Heritage

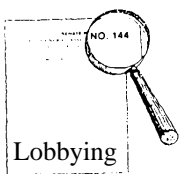

Lobbying

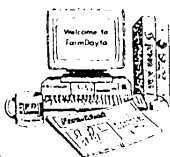

Information

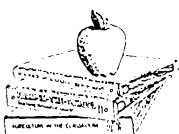

Education

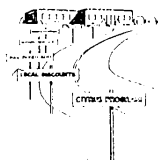

Services

“Where Membership Means Value”

**9 Trotter Lane, Box W
Martinsville, IL 62442
(217) 382-4144**

Enjoy The Fair!
KANNMACHER FAMILY
232-1054

Gene, Cindy & Josey, Chris & Dezzy,
Jason, Michelle, Hunter,
Natalie & Will

DR. PATRICK M. NIEBRUGGE
OPTOMETRIST

1279 EAST U.S. HIGHWAY 40
P.O. Box 528
CASEY, IL 62420
TELEPHONE (217) 932-2310



EnerStar Electric Cooperative
11597 Illinois Highway One
Paris, IL 61944 • Telephone: 800-635-4145
www.enerstar.com

Your Touchstone Energy
Cooperative 



Office: 217-382-6650
Fax: 217-382-4760

CLARK COUNTY READY MIX
Div. of Mid-Illinois Concrete, Inc.

Website:
www.mid-illinoisconcrete.com

Butch Spraker

Something for everyone at the Martinsville Fair

Rides • Races
Demo Derby
Truck & Tractor Pulls
Games & Prizes
And so much great food



An old time candy store with fine home made chocolates, Truffles, and fudge.

Plus:

35 flavors of Salt Water Taffy
Gourmet Popcorn, novelty candies
And gifts



Come in and visit our Year Round Christmas Shoppe

We're located behind
the World's Largest Mailbox
in downtown Casey

Store Hours:

Monday-Saturday 9:30 AM-5:30 PM

Sunday: Noon -5:00 PM



www.caseyscandydepot.com 217-932-4460 Home of the World's Largest Wooden Shoes



*Join us for a
delicious meal with a
beautiful view!*

*Tues, Wed, Thurs
11am-8pm
Friday and Saturday
8am-9pm
Sunday 8am-2pm
Closed Monday*

Located just 2 miles south of Marshall IL within
Lincoln Trail State Park
217-826-8831
facebook.com/lincolntrailrestaurant



Fresh Food. Hot Fun!

Private Gaming Room



**Open til Midnight
June 10-15**

**Groceries / Noble Romans Pizza / Hot Deli
87/89/92/Diesel / Alcohol Sales 7 Days a Week**

217-382-3275

209 W Cumberland St • Martinsville, IL 62442



**405 S. 6th Street
PO Box 277
Marshall, IL 62441**

**217-826-6152
www.centralstateco.com**

**Shore-Murphy & Associates
Insurance
and
Marshall Mutual Insurance**

602 Archer Avenue
Marshall, IL 62441
217-826-8096

See us for your insurance needs.

*Farm
Home
Auto
Health
Life
Commercial
Crop*

**A Taste of Country
Catering and Bakery**

Owner Lori Williamson

**618-569-5300
618-562-9396**

18781 N 700th St • Annapolis, IL 62413

**SEE
STEPHEN'S SPACE RENTALS
OR
M & M STORAGE**

For All Your Storage Needs

621 Schofield Street
Martinsville, IL 62442
217-382-5211

KANNMACHER FAMILY FARM

Would like to wish your family
some good old-fashioned fun at the
2019 Martinsville Ag. Fair

Gale & Mark
217-382-4737 or 382-4318

Barbara, Sherri, Sarah,
Jay, Caitlin, Caleb, Elizabeth,
Madolyn, Lyla, Lane, Molly, Deon, Colt & Cianna

We take the dents out of accidents!

***We've Specialized In
Satisfied Customers
Since 1975***

GOODWIN'S BODY SHOP

MAJOR COLLISION WORK

*Install Glass • Sell Tires
Mechanic Services*

**Keith Goodwin/Owner
New Route 40 West
Martinsville, IL 62442
Phone: 217-382-5241**

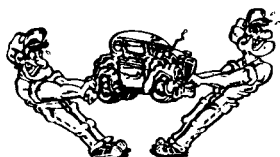

DORSETT



IT'S BETTER IN THE COUNTRY



217-826-2346 or 1-866-826-FORD

<http://www.dorsettautomotive.com>

1500 N. Michigan Ave. • Marshall, IL



**Grain * Rock Hauling &
Driveway Spreading * Lime
Spreading * Bulldozing *
Trackhoe**

9100 E. 2000th Ave.
Annapolis, IL 62413
(618)569-4442 Phone
(618)569-3311 Fax

www.annapolisgrainco.com
*Annapolis, IL *Hutsonville, IL*

*Come out to support and
enjoy the Martinsville Fair!*



323 N. Holloway Street
Sullivan, IN 47882
812-268-4334 Phone
812-268-6092 Fax
www.sullivangrainco.com

**Arts Hall will be open from
4 p.m. to 7 p.m Tuesday,
Wednesday and Thursday.**

**All exhibits in Arts Hall should
be picked up between
3 p.m. and 5 p.m. Friday.**

Earl's Supper Club

**FISH, SHRIMP, STEAKS
MIXED DRINKS & BEER
WEST UNION, IL 62477
PH. 217-279-3534**

**Tuesday - Saturday 10:30am-1:30pm
 3:30pm-8:00pm
Closed Sunday & Monday**

Marshall Advocate and Casey Westfield Reporter

***Looking forward to reporting
on all the great events at the
2019 Martinsville Ag Fair!***

**217-826-3600
strohmnewspapers@gmail.com
strohmnews.com**

Snearley & Company
NAYADIC & MULTI-FLO
Wastewater Treatment Systems
Sales and Service
Septic Tank Cleaning and Service
Portable Toilet Rentals
1-800-373-9100

Office: 47 W. Cumberland
Warehouse: 448 Webster
Martinsville, IL

Jerry Snearley
217-382-4364

DARCIE'S SCRAPBOOKS & MORE

WE CARRY A COMPLETE LINE OF SCRAPBOOK SUPPLIES!

DARCIE AUSTIN & SHERRI SNEARLEY

HOURS: 9AM-5PM MONDAY-FRIDAY • 9AM-NOON SATURDAY
OTHER HOURS BY APPOINTMENT

PHONE: 217-382-6672

FAX: 217-382-4664

EMAIL: darcies@fairpoint.net

R.W. Brown & Associates
INSURING RURAL AMERICA

P.O. Box 453
506 N. Rt. 49
Casey, Illinois 62420

R.W.BROWN, Owner
217-932-6162
Fax 217-932-6166

Life, Major Medical, Annuities,
Long Term Care, Medicare Supplement,
Income Security

*"Our family tradition is creating your
family's tradition for the past 36 years."*



(217) 251-6688

Check out the Reindeer Farm on our Facebook page.

ENJOY THE FAIR!



AGRI-ENTERPRISES, LLC

9666 E. Angling Rd.
Martinsville, IL 62442

217.382.4241

Randy Stephens, Salesman

SPONSOR OF TRUCK PULLS
WEDNESDAY, JUNE 12, 7:00PM

**Established 1947
Proud Supporter
of the Fair**



*Congratulations
to the
Martinsville
Agricultural Fair!*

1 Harry Glynn Drive
P.O. Box N
Martinsville, IL 62442

(217) 382-4141
fax (217) 382-4242

www.paprproducts.com



**FULL SERVICE GRAIN
MERCHANDISING**

**FREE GRAIN PICKUP FROM
CLARK, COLES, CRAWFORD,
CUMBERLAND, AND
EDGAR COUNTIES**

**DRY AND LIQUID FERTILIZER
SEED AND CHEMICALS**

**FAMILY OWNED AND
OPERATED FOR
OVER 90 YEARS**

217.382.4158

WWW.LITTLEJOHNGRAIN.COM



EXTENDED LIFE AND VALUE WITH A CMI FROM BIRKEY'S

The Birkey's CMI program includes thorough inspections by factory-trained service technicians. The goal is to improve machine reliability and extend its service life by identifying components that are candidates for pre-failure repair. You can then decide on a maintenance plan of action that best meets your production goals.

- ✓ **10% LABOR DISCOUNT ON ALL REPAIRS**
- ✓ Parts Warranty on all genuine Case IH parts installed by Birkey's
- ✓ No Service Call Fees
- ✓ Job Priority in Season
- ✓ Reduce downtime by identifying components that may fail
- ✓ Replacement of most fluids and filters
- ✓ Safe disposal of filters, oil, and coolant
- ✓ Peace of mind

CALL TODAY TO SCHEDULE YOUR SERVICE

BIRKEY'S

506 US Highway 40
Casey, IL 62420
(217) 932-2116

CNH
INDUSTRIAL

GENUINE
PARTS

CASE IH
AGRICULTURE

All rights reserved. Case IH is a trademark registered in the United States and many other countries, owned by or licensed to CNH Industrial N.V., its subsidiaries or affiliates. www.caseih.com

Martinsville, Illinois AGRICULTURAL FAIR

RULES AND REGULATIONS NOTICE — FAIR NOT RESPONSIBLE

The Board of Directors announces that the Martinsville Agricultural Fair Association will not be responsible to any person, individual, corporation or association for any loss by either fire, theft or by personal injury sustained by anyone through the negligence of any person or group of persons, exhibits or exhibitors.

While the Martinsville Agricultural Fair Association will give adequate police protection and take such precautionary measures consistent in the operation of the Martinsville Agricultural Fair, the Fair Board positively will not be responsible for any of these occurrences under any circumstances.

The Directors of the Martinsville Agricultural Fair Association reserve the right to declare off the fair and withdraw all premiums offered should unforeseen circumstances occur which in the judgement of the Directors would make it advisable to do so and all premiums offered and contracts made are made with that distinct understanding.

The Martinsville Agricultural Fair Association reserves the final and absolute right to interpret these rules and regulations and arbitrarily settle and determine all matters, questions and differences in regard thereto and to add or amend these rules as they may deem advisable. Should any dispute as to meaning of any premium offered or as to any rule regarding the admission into or exclusion from the various classes. The meaning or construction of such a rule shall be left to the Board of Directors and their decision shall be final. By entering the exhibitor agrees to abide by each and every rule printed in this catalog.

No one to sell feed on grounds except authorized feed dealers.

Arts Hall will be open from 4 p.m. to 7 p.m Tuesday, Wednesday and Thursday. All exhibits in Arts Hall should be picked up between 3 p.m. and 5 p.m. Friday.

All exhibits at the fair grounds will be under the control of the Superintendent of its department and no exhibit can be removed from the fairgrounds until close of the Fair without permission in writing from the President and Secretary.

Care will be taken to prevent injury or loss to any animal or article exhibited, but the Fair Association will not be responsible for any damage or loss, should any occur.

A sufficient police force will always be on hand to prevent disorderly conduct of any kind.

Persons making themselves offensive to the officers or visitors of the Association will be excluded from the grounds at the discretion of the President.

Automobiles and other vehicles will be permitted on main thoroughfare only before 8:30 a.m. of each day.

Illinois Statutes provide a penalty of Ten (10) Dollars and costs for any person jumping the fence, and any one caught so doing will be duly arrested, taken to the city and fined for such offense.

All animals must be under control at all times by owner, trainer, or person in charge.

PUBLIC LAWS RELATING TO FAIRS — IN ILLINOIS —

Attention is called to the following section of laws passed by the legislature respecting Fairs. They will be strictly enforced.

Section 1. - Be it enacted by the People of the State of Illinois represented in the General Assembly: That no person shall keep any shop, booth, tent wagon or carriage or any article of traffic whatsoever, or sell or expose for sale, give, barter or otherwise dispose of or near such shop, booth, tent, wagon or carriage: vessel or boat in any other way or place, any spirits or other liquors or any provisions or any traffic whatsoever, at or within two miles from the place where any horticulture or mechanical fair or exhibition is held or shall any person within the distance aforesaid exhibit shows or plays unless the same shall be duly authorized by the proper authorities previous to the commencement of said exhibition; nor shall any person within the area aforesaid promote, aid or be engaged in the racing of animals or in gaming of any description; nor shall any person obstruct the passage of any highway or travelled road within the distance aforesaid: Provided that nothing in this act shall affect tavern keepers, distillers and others exercising their calling at their usual legitimate places of doing business, or any person who shall have a written permit from the president of such agricultural, mechanical or horticultural society or sell bread, or other provisions for the supply of persons at such fairs or exhibition, their horses or cattle, such persons attending, conforming to all of the regulations of said society and the laws of the state. Any person found guilty of a violation of the above section shall be fined not less than five dollars nor more than fifty.

ALLIANCE TRACTOR, LLC

Four locations to serve you.



JOHN DEERE



Vincennes, IN 47591
812-882-5750

South Route 45
Mattoon, IL 61938
217-234-6478

Junction of 40 & 49
Casey, IL 62420
217-932-5941

West Route 33
Newton, IL 62448
618-783-3285

Hutton's Parts Service, Inc.



Casey, IL - 10 N.E. First

Ph. (217) 932-2125

Marshall, IL - 614 Locust St.

Ph. (217) 826-6321

Greenup, IL - 200 E. Cumberland

Ph. (217) 923-3145

"Big Enough to Serve You — Not Too Big to
Know You"

**Edgar County Shrine Club
2019 BBQ Weekend
Edgar County Fairgrounds
Paris, IL 61944**



Friday June 7th

- American Legion Post 211 Fish Fry
4pm - 7pm
- Shrine Auction @
American Legion Post 211
5:30pm
- Dirt Drags and Power Wheels
Obstacle Course
7pm

Saturday June 8th

- Lion's Club "Walk for Sight"
9am
- Shrine BBQ
11am - 7pm
- Shrine Parade
2pm
- Truck and Tractor Pull
5pm



*Have Fun At
The
Martinsville
Ag Fair!*

MOONSHINE STORE

618-569-9200

6017 E. 300th Rd., Martinsville, IL 62442

Check us out at

www.moonshineillinois.com

and Coming Soon "Moonshine Catering"

Millcreek Restaurant

Bill & Pat Rhoads, Owners

11489 E. Clarksville Rd.

Marshall, IL 62441

217-889-2211

Hours: Wed-Sat 6am-8pm & Sun 6am-2pm

Buffets - Catfish Dinner

SCOTT'S BUILDING CENTER

Phone 923-3161

Fax 923-3123

PO Box 245

1200 E Cumberland

Greenup, Illinois 62428

www.scottsbldgcenter.com

2019 Flat Track Drag Rules

Tuesday, June 11, 2019 - Racing Starts at 7pm

Open practice starts at 6pm

Other

- A. Motorcycles - Off Road -<100cc
- B. Motorcycles - Off Road -101-249cc
- C. Motorcycles - Off Road ->250cc
- D. ATV's - <100cc
- E. ATV's - 101-499cc
- F. ATV's - >500cc
- G. UTV's - <700cc
- H. UTV's - <701cc
- I. Motorcycles - Street*



Car Classes -2 Wheel Drive

- J. 4 Cylinder
- K. 6 Cylinder
- L. 8 Cylinder



Truck Classes - 2 Wheel Drive

- M. 4 & 6 Cylinder
- N. Stock V8 349 CID and Below
- O. Stock V8 350 CID and Above
- P. Modified 349 CID and Below
- Q. Modified 350 CID and Above
- R. All Diesel Trucks



Truck Classes - 4 Wheel Drive

- S. 4 & 6 Cylinder
- T. Stock V8 349 CID and Below
- U. Stock V8 350 CID and Above
- V. Modified 349 CID and Below
- W. Modified 350 CID and Above
- X. All Diesel Trucks

- Z. King of the Hill

*Classes may be divided further based on CC's depending on entries.

**Classes May Change Subject to Number in Classes

**No Front Wheel Drive Trucks Allowed

**Additional Rules will be Announced at Drivers Meeting

Stock Class-As is from factory. Muffler / pipe changes allowed. No headers, manifolds, carburetors, or internal changes allowed. No tuners, turbo's, superchargers, etc.

Modified-Anything but paddle tires or anything deemed unsafe by the inspectors.

Judges and Inspectors Decisions are FINAL!!

Martinsville, Illinois AGRICULTURAL FAIR

2019
**MARTINSVILLE
AGRICULTURAL FAIR**
MARTINSVILLE, IL

PRE-STAGE

STAGE

**FLAT TRACK
DRAG RACING**

**Open Practice Starts
at 6:00PM**



TUESDAY, JUNE 11 @ 7 PM
80% PAY BACK AND BANNERS!

FOR INFO CALL:

Dustin Bishop 217-264-4539

Martinsville, Illinois AGRICULTURAL FAIR

DEMOLITION DERBY

RESCUE PROMOTIONS PRESENTS THE
MARTINSVILLE AG FAIR DEMOLITION DERBY
RULES & REGULATIONS FOR MODIFIED, PROMOD
& COMPACTS AT WWW.WECRASH.COM.

LIKE US ON FACEBOOK

[HTTPS://WWW.FACEBOOK.COM/MARTINSVILLEFIRE](https://WWW.FACEBOOK.COM/MARTINSVILLEFIRE)

DEMOLITION DERBY WILL BE RUN BY THE
MARTINSVILLE FIRE DEPARTMENT

[http://we-crash.proboards.com/thread/68624/martinsville-
rescue-promotions-derby-rules](http://we-crash.proboards.com/thread/68624/martinsville-rescue-promotions-derby-rules)

Saturday June 15th
at 7pm

No Alcohol, Drugs or Firearms allowed on grounds.

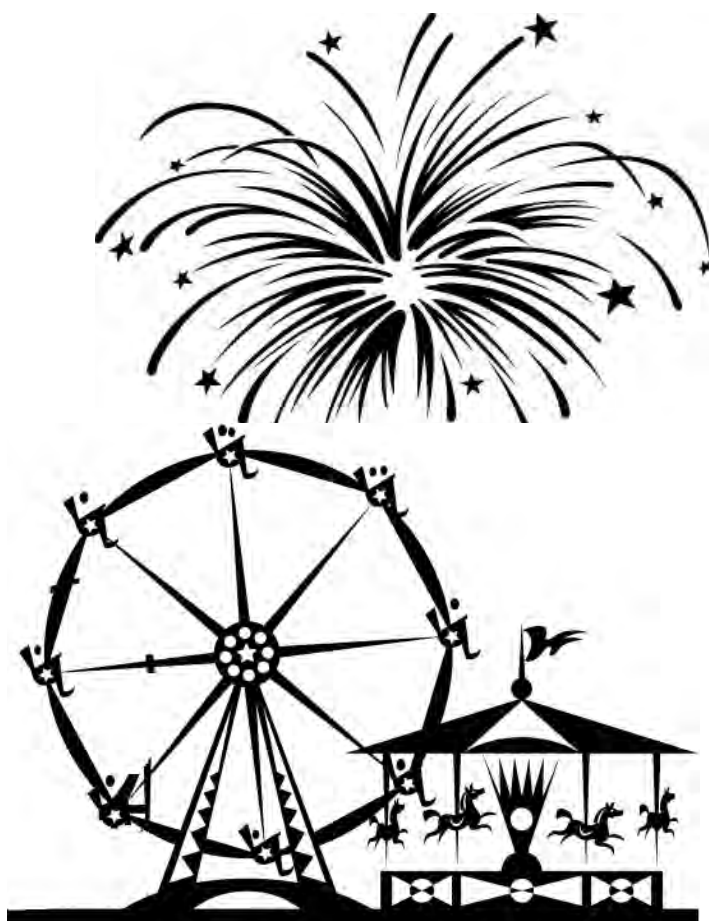

RESCUE PROMOTIONS

DEMOLITION DERBY

GATES OPEN AT 3:00PM

DERBY BEGINS AT 7:00PM

JUNE 15, 2019

\$13,100 IN PAYOUTS!

1st PLACE PAYOUT

MODIFIED.....	\$1200
PROMOD.....	\$1000
COMPACT.....	\$800
MIDSIZE	\$1200
BONESTOCK	\$1200
TRUCKS.....	\$1200
LAWNMOWERS.....	\$150
Power Wheels.....	\$20

UNDER 18
MUST HAVE
CONSENT

MORE INFO:

TRAVIS
822-7014
EJ
276-4671

 Like Us On
Facebook

<https://www.facebook.com/martinsvillefire>

Rules available at:

<http://we-crash.proboards.com/thread/68624/martinsville-rescue-promotions-derby-rules>

Sponsored By:

BOLIN



**The Martinsville
Booster Club
hopes you enjoy
fair week.**

**Support the Bluestreaks
and become a member of the
Booster Club for only \$10**



Hours:

Monday - Thursday 6am-1pm

Friday & Saturday 6am-8pm

mustardseeds12@gmail.com



**<https://www.facebook.com/MustardSeeds4>
31 West Cumberland • Martinsville, IL 62442**

**LOCAL FARM YIELDS UP
TO 97 BUSHEL/ACRE
GOLDEN HARVEST 3455
LIBERTY LINK BEANS**



**GET UP TO \$40 OFF
A UNIT OF CORN!**

**FOR ALL YOUR
AGRICULTURAL NEEDS:**

**CALL MARSHALL
932-4648**

CHEMICAL • SEED • FERTILIZER



**TAGGART AG SUPPLY
217-932-4648**

Martinsville, Illinois AGRICULTURAL FAIR

LAWN MOWER DERBY!

2019



Saturday, June 15

at **7PM**



A
Rescue
Promotions
Event

Rules available at:

<http://we-crash.proboards.com/thread/68624/martinsville-rescue-promotions-derby-rules>



Naomi Hills

Singer / Songwriter / Musician

9401 E. 780th Rd.
Martinsville, IL 62442

For Booking: 217-382-4263

Music is right when everything else
goes wrong!



HOMETOWN COUNTRY FAIR

Our small town down on ole main street
Where friends still take the time to meet
And the stores don't quite look the same
But they just aren't to blame
For our footprints we left long ago
On the midway don't you know
People change, nothing stays the same
But our hometown country fair

Chorus

We still raise the flag, thank God above
For he has blessed us all
With this small town in America
We're proud of and we love...

Win a teddy bear, ride the ferris wheel
Eat some cotton candy for a meal
Drink lemonade at your favorite stand
Walk the midway hand in hand
You could see excitement in our eyes
When we won that special prize
So come on back, friends waiting there
At your hometown country fair

Chorus

Ride the tilter whirl with your favorite girl
This fun you just can't miss
Ride the merry go round, lots of memories found
And the boys all steal a kiss
We recall those good old high school days
Simpler times, Elvis craze
So come on back friends waiting there
At your hometown country fair

Chorus

Words and Music by Naomi Hills

BUYERS OF STANDING TIMBER

☎ (217) 212 - 9032 ☎



BONDED, LICENCED, INSURED
AND PROTECTIVE OF YOUR PROPERTY
WHILE REMOVING YOUR
PRE-APPROVED TREES.



WWW.BEEMANANDSONS.COM

**YOUR TREES
COULD BE
MAKING YOU
MONEY!**

Martinsville, Illinois AGRICULTURAL FAIR

INDEX OF ADVERTISER'S

A

A Taste of Country Catering	95
Advocate/Casey Westfield Reporter	99
Alliance Tractor, LLC	107
Animal Care Clinic	62
Annapolis Grain Co./ Sullivan Grain Co.	98

B

Backporch Designs	70
Baird Law Office.....	42
Beeman & Sons Logging	117
Bishop Excavating	9
Bolin.....	65
Brown, Bill (Sheriff).....	73
Buck Acres, LTD.....	79
Burnsides Community Health Center	64
Butcher Chiropractic.....	10

C

Can-Do Construction	41
Candy Depot	93
Casey Family Medical Center.....	11
Casey KOA Kampground	9
Casey Veterinary Service	47
Central State Construction	94
Changing Hands Resale Shop.....	20
City of Martinsville.....	8
Clark County Circuit Clerk's Office.....	28
Clark County Farm Bureau.....	91
Clark County Ready Mix	92
Coale Insurance - Nathan Bennett	27
Cook Family Livestock & Custom Meats	76

D

Dahnke Pine Patch	100
Darcie's Scrapbooks & More	100
D-I Supply.....	34
Dorsett Ford	97
Dr. Patrick M. Niebrugge.....	92

E

Earl's Supper Club	99
Edgar County Shrine Club.....	108
Ellis Electric.....	74
EnerStar Electric Cooperative.....	92

F

Farm Credit Illinois.....	24
Ferrell Gas.....	80
First Mid Bank & Trust.....	44
First Neighbor Bank.....	90
Forestech Wood Products.....	69
Forsythe Family Farms Alpacas.....	40

G

Goble Manufacturing, Inc.....	11
Goodwin's Body Shop	96

H

Heartland Ag, Inc.....	40
Heartland Nursing & Rehabilitation	69
Helena	101
Hendrix Exavating	72
Hills, Naomi	116
Hutchens Diesel Performance & Ag Repair	47
Hutton's Parts Service, Inc.	107

I

Illini FS	28
Inman Insurance - Linda & Leon Inman.....	70

J

JJet Leasing, Inc.....	65
------------------------	----

K

Kannmacher Family - Gene K.	92
Kannmacher Family Farm - Gale K.....	96
Kannmacher Farm - Mark	80
Kayla Elizabeth Photography	20
King Chiropractic Clinic.....	79
Kirchner Building Center.....	23
Knowles Auction Service.....	83
Kraemart	94
Kusterman Crop Insurance	13

L

Larsson Woodyard & Henson, LLP	42
Lawrence Gravel, Inc.....	77
Lincoln Trail Family Restaurant	94
Lincolnland Agri Energy.....	41
Lion's Gate Apartment	22
Littlejohn Grain, Inc.....	103
Longview Bank & Trust.....	82

Martinsville, Illinois AGRICULTURAL FAIR

INDEX OF ADVERTISER'S (Continued)

M

Marathon Pipe Line, LLC	18
Marshall Marathon Gas Station	28
Martin's IGA, Casey.....	28
Martinsville Booster Club.....	114
Martinsville Chamber of Commerce	7
Martinsville on the Move.....	15
Martinsville Pharmacy	84
Martinsville Roofing Company, Inc.....	64
Martinsville Township	47
Mill Creek Meats & Processing.....	20
Mill Creek Restaurant	109
Miller, Chris - Reprerentative	83
Miss Barlow's Cafe	41
Moonshine Store	109
Morgan Plumbing & Heating.....	27
Moseley Heating & Cooling	20
Mustard Seeds.....	114

N

Norris Electric Cooperative	10
-----------------------------------	----

O

Oblong Feed & Seed, Inc.....	70
Outdoor Obsessions	40

P

Pap-R Products.....	102
Perry's Lawn Care	41
Preferred Bank	9
PressTime Graphics, Inc.	36
Proof of Existence Photography	40

Q

Quality Lime Company.....	37
---------------------------	----

R

Randy's Auto-Repair of Marshall, Inc.	39
Righter, Dale - Representative	91
Ron Elliott Heating & Air Conditioning.....	81
Rowe Foundry.....	22
RW Brown & Associates.....	100

S

Schiver, David & Bernie.....	81
Scott's Building Center	109
Shoaff & Vandeventer LLC	16
Shore - Murphy & Associates of Casey	64
Shore - Murphy & Associates of Marshall	95
Snearley & Company	100
Sparks & Sons.....	76
Stephen's Space Rentals or M & M Storage	95
Stifal Hardware, Inc.	80

T

Taggart Ag Supply	114
The Equity / Winfield.....	17
The Glam Factor	10
The Pharmacie Shoppe	84
Tribby, Inc.	21

W

Whaley's Plumbing	11
Whitetail Properties	75
Whitling Whimsey Cafe.....	65
Willow Creek Cumberland Presbyterian Church.....	47
Willow Creek Farms	73
WMMC Radio	79
Wolfe Signs & Graphics	69

Y

Yargus	43
--------------	----

Inside Front Cover

Casey State Bank

Inside Back Cover

Staley Insurance Agency

Back Cover

Greenwell Funeral Home

Enjoy the Midway

State Fair Quality Rides

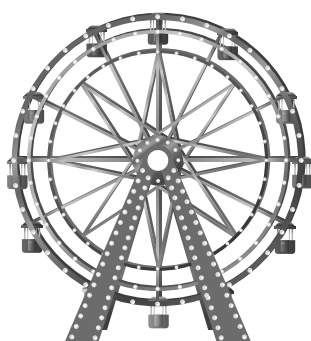

**Ride all night with
\$7 gate admission
Monday-Saturday
Starting at 6pm**

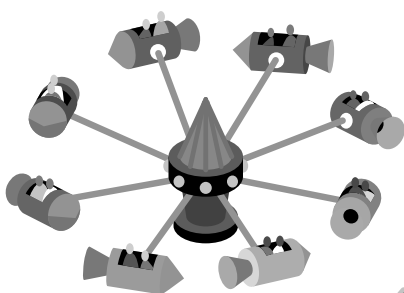

Prime Time Amusements

*Insure Today
Be Sure Tomorrow*

STALEY INSURANCE AGENCY

For all your insurance needs

21 South Central Avenue
P.O. Box 185
Casey, IL 62420

BRYAN COCHONOUR, CIC; CRM

TOM MONKEN

DON COCHONOUR, CIC

MIKE NICHOLS

(217) 932-5221 (Phone)

(217) 932-2338 (Fax)

www.staleyinscasey.com

Farm • Equine
Home • Auto
Commercial • Workers Comp
Life • Annuities

Serving Clark County since 1960

People Helping People

Greenwell

Funeral Home

**30 N. Washington
P.O. Box 387
Martinsville, Illinois 62442
(217) 382-4121
Service Line (866) 932-5554**

