

Martinsville, Illinois AGRICULTURAL FAIR

DEPARTMENTAL INDEX

DEPT.	Page
A	Beef Cattle 18-20
F	Sheep..... 29
U	Goat..... 30-31
G	Swine 32-34
H	Jr. Horse & Pony Show 39
J	Agricultural Products 45-46
K	Horticulture 48
L	Floriculture 49-50
M	Textiles and Fine Arts 51-53
N-1	Education and Natural History 54-56
N-2	Education and Natural History 57-59
O	Culinary 60-62
P	Junior Dept. (Other than Livestock) 66-68
Q	Truck Pull & Tractor Pulls 71-72
S	Harness Races 78
	Car & Truck Flat Drags 110
	Demolition Derby 112-113
	Lawn Mower Derby 115
	5K Run/Walk 26-27

OTHER INFORMATION

Fair Program	3
Fair Officials & Directors	4
Department Superintendents	5
Permits & Privileges	12
Entries	13
Exhibitors.....	14
Barnyard Scramble.....	14
Prices of Admission	15
Rules & Police Regulations	16
Livestock Health Requirements.....	85-89
Rules & Regulations	105
Public Laws.....	106

The Secretary's Office at the Martinsville Fairgrounds will be open on Saturday and Sunday the beginning of fair week, for the purpose of taking entries and transacting business for the 73rd annual fair June 10 - June 16, 2018.

Secretary's Office

217-382-5512

www.martinsvilleagfair.com

**Thank you to all supporters of
the 2018 fair.**

**Martinsville Agricultural
Fair Association**

Martinsville Agricultural Fair

June 10 - June 16, 2018

Sun, June 10	7:00 pm	Cowboy Church/David Davis Ministries (FREE GATE AND GRANDSTANDS)
*Mon, June 11	5:30pm	Harness Horse Racing (Great Midwest Trot & Pace)
Tues, June 12	7:00pm	Truck & Non-Aspirated Tractor Pulls
Wed, June 13	7:00pm	Open Diesel Trucks and Tractor Pulls
Thurs, June 14	4:00pm	Entries Close in the Secretary's Office for the Barnyard Scramble
	7:00pm	Barnyard Scrambles
Fri, June 15	10:00am	Open Jackpot Sheep Show
	7:00pm	Flat Track Drag Racing
Sat, June 16	8:00am	Registration for 5K Walk/Run
	9:00am	5K Walk/Run
	9:00am	Open Jackpot Goat Show
	9:00am	Junior Horse & Pony Show
	10:00am	Open Jackpot Beef Show
	11:00am	Open Jackpot Swine Show
	7:00pm	Auto/Truck/Lawn Mower/Power Wheels Demolition Derby Fireworks immediately following the Derby

** Please note early start time for the Harness Racing.*

**FREE NIGHTLY ENTERTAINMENT IN THE
LINN PAVILION AT 6:00PM**

**\$7 GATE ADMISSION
MONDAY THRU SATURDAY**

**FREE STATE-FAIR QUALITY RIDES
WITH PAID ADMISSION**
(Monday thru Saturday, starting at 6pm each evening.)

**SENIOR (65+) DISCOUNT GATE ADMISSION
\$4 BETWEEN 4:00PM AND 5:00PM**
(Monday thru Saturday)

FREE PARKING EVERY NIGHT!

**For details go to martinsvilleagfair.com or like us on
Facebook at Martinsville Agricultural Fair**

FAMILY NIGHT EVERY NIGHT!

Martinsville Fair Officials

President-----ALAN BUCKNER
Co-Vice-Presidents-----ANDY CRUSE
Co-Vice-Presidents-----PHILLIP REEDS
Secretary-----SHERRY REPP
Treasurer-----BARRET VONBEHREN
Assistant Treasurer -----JEFF LEWIS

DIRECTORS

Bryan Bennett, Martinsville
Scott Bennett, Martinsville
Dustin Bishop, Marshall
John Bishop, Martinsville
Alan Buckner, Martinsville
Norma Calvert, Martinsville
Doug Clement, Casey
Fred Clement, Martinsville
Andy Cruse, Marshall
Max Cruse, Martinsville
Trent Dahnke, Marshall
Lynn Denham, Martinsville
George Greenwell, Martinsville
John Hammond, Martinsville
Brian Haskins, Martinsville
Blake Hills, Martinsville
Don Hills, Martinsville
Jerry Hills, Martinsville
Chris Kannmacher, Martinsville
Gale Kannmacher, Martinsville
Mark Kannmacher, Martinsville
Jeff Lewis, Marshall
Trent Maxwell, Martinsville
Chris Miller, Casey
Justin Parcel, Martinsville
Karyn Paulsen, West Union
Scott Price, Martinsville
Phillip Reeds, Martinsville
Sherry Repp, Palestine
Randy Stephens, Annapolis
Barret VonBehren, Robinson
Deone Wilson, Martinsville
Tim Wilson, Jr., Martinsville
Bob Zellers, Casey

HONORARY

Eddie Buckner

Martinsville, Illinois AGRICULTURAL FAIR

Department Superintendents

A - Beef Cattle.....	Jeff Lewis
F - Sheep	Barret VonBehren
U - Goats	Scott Price
G - Swine.....	Bryan Bennett
H4 - Jr. Horse & Pony Show	Ruth Stewart
Agricultural Hall Supervisor	Lori Williamson
J - Agricultural Products	Lisa Logan
K - Horticulture	Lisa Logan
L - Floriculture.....	Lisa Logan
M - Textiles & Fine Arts	Judy Washburn
N1 - Education & Natural History	Teresa Carver
N2 - Hobbies & Collections.....	Ann Nave
O - Culinary	Joyce Bishop
P - Jr. Homemakers	Linda Carpenter
Q - Truck and Tractor Pulls	Randy Stephens
S - Harness Racing.....	Phil Reeds
Demolition Derby & Lawn Mower Derby	
.....Martinsville Fire Department	
Flat Track Drags.....	Martinsville Ag Fair
5K Run/Walk	Karyn Paulsen
Gates.....	Julie Higginbotham & Julie Higginbotham
Grandstand.....	Sarah Wilhoit
Concessions	Norma Calvert, Phil Reeds
.....	& Karyn Paulsen
Attractions.....	George Greenwell
Livestock Health	Diana Wilson, DVM
Racing Secretary.....	Deone Wilson
Public Relations.....	Norma Calvert, Andy Cruse
.....	& Trent Dahnke
Fair Book	Sherry Repp
Race Programs.....	Mallory Price
Safety & Fire Protection.....	Bill Jodry



In Memoriam
Robert Houpt
1929-2017

THANK YOU TO LAST YEAR'S AG FAIR SPONSORS

DIAMOND SPONSORS

BEI AUTOMOTIVE REPAIR

THE EQUITY/WINFIELD

HELENA

MAULDING TRUCKING/MAULDING EXCAVATING/MAULDING FARM & SEED/BECK'S HYBRIDS

PAP-R-PRODUCTS

PLATINUM SPONSORS

ANNAPOLIS GRAIN/SULLIVAN GRAIN

CASEY STATE BANK

FIRST BANK

LITTLEJOHN GRAIN

ROWE FOUNDRY

YARGUS MANUFACTURING

GOLD SPONSORS

DAVID & BERNIE SCHIVER

SILVER SPONSORS

AMERICAN SEAMLESS GUTTERING

CASEY VETERINARY SERVICE

CROP PRODUCTION SERVICES

DAHNIKE PINE PATCH

GREENWELL FUNERAL HOME

MARATHON PIPE LINE LLC

MARTINSVILLE PHARMACY

MARTINSVILLE TOWNSHIP

MID-ILLINOIS CONCRETE/BUTCH SPRAKER

BRONZE SPONSORS

ALLIANCE TRACTOR

BIRKEY'S FARM STORE

BISHOP EXCAVATING

CONSOLIDATED COMMUNICATIONS

FIRST NEIGHBOR BANK

GOODWIN'S BODY SHOP

KRAEMART

MISS BARLOW'S/MUSTARD SEEDS

MOONSHINE STORE

OUTDOOR OBSESSIONS/REYNOLDS OIL

PRESSTIME GRAPHICS

RON ELLIOTT HEATING AND A/C

SNEARLEY & Co./DARCIE'S

PERMITS AND PRIVILEGES

1. Persons wishing to rent booths, stands and privileges to use any part of the Fairgrounds must submit an application to the Concessions and General Vendor Committee. Applications may be obtained by calling 713-865-0022.
2. No privilege will be granted for less than \$50.
3. All applications for space must be approved by the Concessions and General Vendor Committee and will be considered in order of their application.
4. The rate will be governed by location. There will be a standardized rate for all food concessionaires, including for-profit and not-for-profit entities.
5. All concession fees must be submitted with the application, prior to May 1. All general vendor fees must be paid prior to the first day of the Fair.
6. Each concessionaire or vendor must confine himself to the space allotted to him. There will be an additional fee for each additional trailer/truck electric hookup.
7. All concessionaires and vendors must provide current "Proof of Insurance" listing the Martinsville Agricultural Fair Association as an additionally insured party. If applicable they must provide copies of all certifications required by the Clark County Health Department.
8. Concessionaires and vendors must abide by the rules of the Association and terms of their agreement and licenses. Failure to do so, shall subject them to forfeiture of their privilege and lead to exclusion from the grounds without reimbursement.

ENTRIES

1. Check each livestock department to see when entries should be made.
2. Check each department to see when animals must be in place.
3. Entry fees as above each class.
4. Purebred animals must be registered with their respective breed association and papers held in readiness for checking by Superintendent of Department before, during or after animal is shown.
5. No animal will be permitted to roam at large on grounds.
6. All protests must be in writing, accompanied by an affidavit setting forth the grounds for protesting. Protests against exhibition of either animal or articles must be filed with the Secretary on day of contest. In every case of protest the parties protesting must deposit a sum of money equal to the amount of the purse. In the event of the protest being sustained it shall be returned to the complainant and if the protest shall not be sustained the sum shall be forfeited to the Board.
7. **No Exhibitor will be paid more than two monies in any one class.**
8. All animals must be under control by owner or person in charge at all times.

Kusterman Crop Insurance

Agent: Marikaye Neal

702 NE 4th St. -- Casey, IL. 62420

217-932-4018



EXHIBITORS

EXHIBITORS WILL PLEASE OBSERVE THE FOLLOWING.

1. Read the list.
2. Decide on the entries to be made and make a memorandum of the articles in the same order as they are found in the list. Fair Association reserves the right to refuse entries when space is unavailable.
3. No exhibitor will be paid more than two monies under one premium number.
4. Exhibitor definition for Groups: Where herd is registered in the name of different members of a family residing on one farm and where the herd is one unit, all entries may be considered as a single exhibitor.
5. Registration papers are needed for livestock, except steers.
6. Do not ask to make entries after closing date.
7. This book is subject to corrections.
8. **No Alcohol, Drugs or Firearms are permitted on the grounds.**

Sign-Up at the Secretary's Office for the

BARNYARD SCRAMBLE

7:00pm

Entries Close at 4 p.m. on
Thursday, June 14

Pigs 6-14 Goats 4-12

Rabbits & Chickens 3, 4, 5 year olds

**ADULTS ARE NOT ALLOWED IN THE
SCRAMBLE ARENA!**

**Gate admission \$7
for everyone 2 and over.**

Free Grandstand - Free Parking

**SPONSORED BY: THE EQUITY
AND WINFIELD**

PRICES OF ADMISSION

Gate Admission - 2 and over (after 4:00pm) Monday,
Tuesday, Wednesday, Friday and Saturday..... \$7

Thursday Night Gate Admission - Everyone 2 and over
pays \$7 for admission - Free Grandstand.
Box seats are reserved for box seat holders. \$7

Grandstand Nights (except Thursday).....\$2 to \$15

Pit Passes..... \$10-\$20

Concession Ticket \$10

Grandstand Box (6 seats) Monday - Saturday\$70 & \$75

Grandstand Box (single seats) Monday - Saturday..... \$15

Private Parking for Week..... \$25

Senior (65+) Discount Gate Admission at \$4
Between 4:00pm and 5:00pm
Monday thru Saturday

Carnival rides will be free with additional paid
attractions from 6 p.m. to ? Monday through Saturday.
You must purchase a \$7 gate admission to ride.

**Wishing All Fair-Goers
A Fun Filled Week!**

★★★★
**Sponsor of
Heritage Days
and the
Hometown
Christmas
Festival**
★★★★

**We Are Proud
To Be Supporters of The
Martinsville Fair!**



A FEW RULES WORTH OBSERVING

1. If you have entries to make, attend to it at once and when your stock or articles are entered see that they are in readiness at the proper time and place for examination by the committee or by the judge.
2. Accept no rumor in regard to the business of exhibition. If you do not know what to do, inquire of the officer whose duty it is to tell you. One-half the disappointment and trouble at the Fair is occasioned by relying on hearsay. Attend to your business. If it is wrong, you know where the blame is.
3. Read the rules and by example assist in enforcing them, but do not forget that mistakes will occur where thousands are congregated. The Board endeavors to do justice to all.
4. The success of the coming fair depends largely upon the manner in which the public patronizes it.

POLICE REGULATIONS

The Clark County Sheriff and the Martinsville Police Department shall have general police supervision on the grounds. They shall have full charge of the police force in the employ of the Fair management, except as otherwise provided subject to order of the Board of Directors.

All officers and policemen shall be sworn in as conservators of the peace and it shall be their duty to arrest any person creating a disturbance or violating any of the rules or regulations of the fair or the laws of the state.

Alcohol, Drugs and Firearms are not permitted on the grounds

**SHOAFF &
VANDEVENTER LLC**
www.SandVLAW.com



Cara C. Shoaff, Attorney

shoaff@sandvlaw.com

Angela C. Vandeventer, Attorney

vandeventer@sandvlaw.com

Two locations to serve you:

Casey

11 East Main, PO Box 250

Casey, IL 62420

Tel: 217-609-0111

Fax: 1-888-241-6108

Charleston

1519 University Ave

Charleston, IL 61920

Tel: 217-234-3143

Fax: 1-888-241-6108

DEPARTMENT A - BEEF CATTLE

**Open Jackpot Beef Show
Saturday, June 16 at 10:00am**

Jeff Lewis, Superintendent

PAYOUT:

1st-44%; 2nd-31%; 3rd-25%

Rules

1. All animals must be in place by 8:00 a.m.
2. Market animals weight in 8:30 – 10:00 a.m.
3. Exhibitors may show off trailers.
4. Entry fee is \$30 per head.
5. All beef **MUST** show.
6. Superintendent may combine or remove breeds at discretion.
7. Market animals may be broken into weight classes at superintendent's discretion.
8. Showmanship age based on exhibitor's age as of September 1, previous year.
9. Payouts to 1st, 2nd, and 3rd in each class, pro-rated based on entries.
10. Additional money may be available for Grand and Reserve Champion Heifer and Grand and Reserve Champion Steer.
11. Heifers are shown by breed. Crossbred steer division is shown by weight.
12. Entries close at 9 a.m.

**MUST HAVE 5 HEAD TO MAKE A BREED;
OTHERWISE, WILL BE SHOWN AS AOB.**

**Will show for Champion heifer and steer in each breed.
Then show for Grand and Reserve Champion Heifer
and Grand and Reserve Champion Steer.**

YOUTH SHOWMANSHIP

1. Senior Showmanship (14-21 years old)
2. Junior Showmanship (9-13 years old)
3. Novice Showmanship (8 years old and under)

Registration papers required for purebreds.

Added money donated by Farm Credit Illinois, Paris

**NO DOGS ALLOWED IN BARN
NO ALCOHOL, DRUGS OR FIREARMS
ALLOWED ON GROUNDS**

Martinsville, Illinois AGRICULTURAL FAIR

HORNED & POLLED SHORTHORNS - 1

6. Heifer calved before January 1 previous year
7. Heifer calved January 1 - April 30 previous year
8. Heifer calved May 1 - August 31 previous year
9. Heifer calved after September 1 previous year
10. CHAMPION HEIFER
11. Pair of Heifers
12. Steer

ANGUS - 2

18. Heifer calved before January 1 previous year
19. Heifer calved January 1 - April 30 previous year
20. Heifer calved May 1 - August 31 previous year
21. Heifer calved after September 1 previous year
22. CHAMPION HEIFER
23. Pair of Heifers
24. Steer

SIMMENTAL - 3

30. Heifer calved before January 1 previous year
31. Heifer calved January 1 - April 30 previous year
32. Heifer calved May 1 - August 31 previous year
33. Heifer calved after September 1 previous year
34. CHAMPION HEIFER
35. Pair of Heifers
36. Steer

HORNED & POLLED HEREFORDS - 4

42. Heifer calved before January 1 previous year
43. Heifer calved January 1 - April 30 previous year
44. Heifer calved May 1 - August 31 previous year
45. Heifer calved after September 1 previous year
46. CHAMPION HEIFER
47. Pair of Heifers
48. Steer

ALL OTHER REGISTERED BREEDS - 5

54. Heifer calved before January 1 previous year
55. Heifer calved January 1 - April 30 previous year
56. Heifer calved May 1 - August 31 previous year
57. Heifer calved after September 1 previous year
58. CHAMPION HEIFER
59. Pair of Heifers
60. Bull and Heifer

CROSSBRED - 6

65. Steer

GRAND CHAMPIONS - 7

- 66. Grand Champion Heifer
- 67. Reserve Grand Champion Heifer
- 68. Grand Champion Steer
- 69. Reserve Grand Champion Steer

SHOWMANSHIP - 8

- 72. Senior Showmanship (14-21 years old)
- 73. Junior Showmanship (9-13 years old)
- 74. Novice Showmanship (8 years old and under)

Mill Creek Meats & Processing

Retail and Wholesale Meat Sales
Complete Custom Meat Processing
Competitive Pricing

217-889-3363

11521 E. Clarksville Rd • Marshall
mattstone@millcreekmeats.com



Kayla Elizabeth Photography

West Union, Illinois

618-421-2916

CHANGING HANDS RESALE SHOP

46 West Cumberland, Martinsville, IL 62442

Operated by Martinsville On The Move

A community store where all
merchandise is donated and all
labor is volunteered!

DONATIONS ↓

Proceeds are used for
community-improvement
projects!

STORE HOURS: Sunday-Monday: CLOSED

Tuesday-Wednesday NOON TO 6:00PM • Thursday-Friday - 9:00 a.m. to 3:00 p.m.

Saturday - 9:00 a.m. to 1:00 p.m.



All donations of household
items and clothes are welcomed!
Have Fun...AT THE FAIR!!!

Cowboy Church to Open 2018 Fair

***June 10th 7pm at the
Martinsville Fairgrounds***



David Davis, a nationally known horse trainer will present his Horseback Music Ministry to open the Martinsville Agricultural Fair on Sunday, June 10. The evening's Cowboy Church will start at 7:00 p.m. in front of the grandstand and will include Mr. Davis sharing his Christian

witness, leading the congregation in gospel hymns and demonstrating his God-given talents in working with horses. Partnering with the Cowboys for Christ Organization, Mr. Davis has shared his message and talents throughout the United States and in eight foreign countries, since becoming a Christian in 1988. Mr. Davis is known for and will demonstrate his Force Free Horsemanship method of training for Free-style Reining, Tandem and Roman Riding, Cowboy Dressage, Colt Starting, and Trick Performances.

Admission is FREE, including parking, gate admission and grandstand.

Kirchner Building Centers

600 W. Main Street • Casey, IL 62420

Ph: (217) 932-2811 • Fax: (217) 932-2095

www.kirchnerbuildingcenters.com

"ALL KINDS OF BUILDING MATERIALS"

Kansas, IL	217-948-5121
Marshall, IL	217-626-2371
Charleston, IL	217-348-0121
Mattoon, IL	217-235-0111
Danville, IL	217-442-2570
Paxton, IL	217-379-2121
Newton, IL	618-783-2388
Mahomet, IL	217-586-4931



5K Run/Walk



**Saturday June 16, 2018
at 9:00 am**

- Start and end near the Main Entrance to the Fairgrounds
- Course is on paved roads with a few hills and two water stations on the course
- Registration begins at 8:00 am at the fair Arts Hall
- Snacks, water and prizes will be provided after race

Registration Fees

\$20 with T-shirt
\$10 without T-shirt
\$15 without T-shirt
on Race Day



Contact

Karyn Paulsen
(217) 251-2204

klcrum22@yahoo.com

Morgan Plumbing & Heating



808 N 2nd St • Marshall, IL

217-826-5921

All Your Plumbing and Heating Needs

Martinsville, Illinois AGRICULTURAL FAIR



Martinsville Agricultural Fair



5K Run/Walk

Saturday, June 16, 2018 at 9:00 am CST

Registration: Check-in and race-day registration will begin at 8:00 am CST at the Arts Hall, located at the main entrance of the Fairgrounds.

Location: 620 South York Street, Martinsville, IL Main entrance to the Martinsville, IL Fairgrounds. The course will be on paved roads with a few hills.

Age Groups: <10, 10-19, 20-29, 30-39, 40-49, 50-59, 60+ (separate for male and female)

Awards: Top 2 finishers per male/female age groups will receive medals. Overall male and female runners will receive an award as well as overall first and second place walkers.

-----This page may be reproduced for additional entries-----

Must be post-marked by June 1, 2018 for pre-registration fee and shirt

Name _____ Age _____ Male _____ Female _____

Address _____ City _____ State _____ Zip _____

Phone (____) _____ E-mail _____

Circle Shirt Size: Youth XS S M L

Adult S M L XL XXL

Registration Fee: ____\$20 w/shirt ____\$10 w/out shirt ____\$15 race day w/out shirt

Please make checks payable to Martinsville Agricultural Fair.

Mail completed entry forms to:

Karyn Paulsen

8006 N Choctaw Rd

West Union, IL 62477

(217) 251-2204 klcum22@yahoo.com

Waiver: In consideration of the acceptance of my entry to participate in the Martinsville Agricultural Fair 5K, on behalf of myself, my heirs, executors and assignees, I hereby waive and release any and all rights and claims for damages which I may have against the Martinsville Agricultural Fair and its directors, the municipalities through which the run will take place, as well as any other person connected with the run, their heirs, executors, administrators, successors, and assignees for any and all injuries that I may suffer while participating in the Martinsville Agricultural Fair 5K. I attest that I am physically fit and sufficiently trained and assume all risks.

Signature: _____ Date _____

Signature of parent/ legal guardian if under 18: _____ Date _____

Martinsville, Illinois AGRICULTURAL FAIR

DEPARTMENT F - SHEEP Youth Jackpot Sheep Show

Friday June 15th 10:00am

Barret Von Behren, Superintendent

PAYOUT: 1st-44%; 2nd-31%; 3rd-25%

Rules

1. All animals must be in place by 8:00 AM, Friday, June 15.
2. Market lamb weigh in 8:30 AM-9:30AM, Friday, June 15.
3. Entries close at 9:30AM.
4. Exhibitors must be 21 years or younger.
5. Exhibitors may show off trailer.
6. Entry fee is \$30 per head.
7. All sheep MUST show.
8. Superintendent may combine or remove breeds at discretion.
9. A market lamb may be a ewe or wether and must be slick shorn.
10. A ewe cannot be entered in both the market and breeding divisions.
11. Market lambs may be broken into weight classes at superintendent's discretion.
12. Showmanship age based on exhibitor age as of September 1st, previous year.
13. Payouts to 1st, 2nd, and 3rd in each class, pro-rated based on entries.

Added money donated by Farm Credit Illinois, Paris

MUST HAVE 5 HEAD TO MAKE A BREED; OTHERWISE,
WILL BE SHOWN AS AOB.

WILL SHOW FOR SUPREME CHAMPION RAM AND EWE.

MARKET LAMBS

1. Market Lamb (ewe or wether, January 1st of current year)
2. Champion Market Lamb

Market lambs will be shown by weight, not breed.

YOUTH SHOWMANSHIP

1. Senior Showmanship (14-21 years old)
2. Junior Showmanship (9-13 years old)
3. Novice Showmanship (8 and under)

SECTION 12

522. Ram lamb (September 1, previous year)
524. Yearling Ewe (September 1, two years prior to show and before September 1, one year prior to show)
526. Fall Ewe (September 1 to December 31, previous year)
527. Spring Ewe (January 1, current year)
528. Champion Ewe

CHAMPIONS – SECTION 13

530. Supreme Champion Ram
531. Supreme Champion Ewe

MARKET LAMBS – SECTION 14

532. Market Lambs (ewes or wethers, January 1, current year)
535. Champion Market Lamb

SHOWMANSHIP – SECTION 15

536. Senior Showmanship (14-21 years old)
537. Junior Showmanship (9-13 years old)
538. Novice Showmanship (8 and under)

Department U - Goats
Open Jackpot Meat Goat Show

Saturday June 16, 2018 9:00 AM
Scott Price, Superintendent

Entry Fee: \$30 per head

Deadline for all entries: Friday, June 15 at 6pm
Goats must be place by 8am on Saturday, June 16
Weigh-in for all wethers will be from
7am to 8am on Saturday, June 16

All exhibitors must have official health certificate,
tattoo and/or scrapie tag, and registration (if
showing percentage or fullblood)
which must be presented to the
Martinsville Ag Fair Superintendent.

Judging will begin 9am Saturday, June 16
Premiums - 35% / 25% / 20% / 15% / 5%

Added money donated by:
Denham Family Farm, Martinsville
Rodgers French Fries, Charleston
MSB Transportation Co., Paris
Farm Credit Illinois, Paris

Goat Show Rules

1. All animals must be in place by 8:00 AM on Saturday, June 16, 2018.
2. Exhibitors may show off trailer.
3. Entry fee is \$30 per head.
4. All goats must show.
5. Pay outs to 1st, 2nd, 3rd, 4th and 5th in each class is pro-rated based on entries.
6. Added Jackpot money will be divided among classes.

COMMERCIAL DOES - Section 1

- 3001 0-up to 6 months, as of date of show
- 3002 6-up to 9 months, as of date of show
- 3003 9-up to 12 months, as of date of show
- 3004 12-up to 24 months, as of date of show
- 3005 over 24 months, as of date of show

PERCENTAGE DOES - Section 2

- 3010 0-up to 6 months, as of date of show
- 3011 6-up to 9 months, as of date of show
- 3012 9-up to 12 months, as of date of show
- 3013 12-up to 24 months, as of date of show
- 3014 over 24 months, as of date of show

PUREBRED AND FULLBLOOD DOES - Section 3

- 3020 0-up to 6 months, as of date of show
- 3021 6-up to 9 months, as of date of show
- 3022 9-up to 12 months, as of date of show
- 3023 12-up to 24 months, as of date of show
- 3024 over 24 months, as of date of show

**FULLBLOOD, PERCENTAGE, AND COMMERCIAL BUCKS
- Section 4**

- 3030 0-up to 6 months, as of date of show
- 3031 6-up to 9 months, as of date of show
- 3032 9-up to 12 months, as of date of show
- 3033 over 12 months, as of date of show

CHAMPION - Section 5

- 3034 Champion Doe
- 3035 Champion Buck

MARKET CLASS - Section 6

- 3040 Light Weight
- 3041 Medium Weight
- 3042 Heavy Weight
- 3043 Champion Market Animal - Section 7

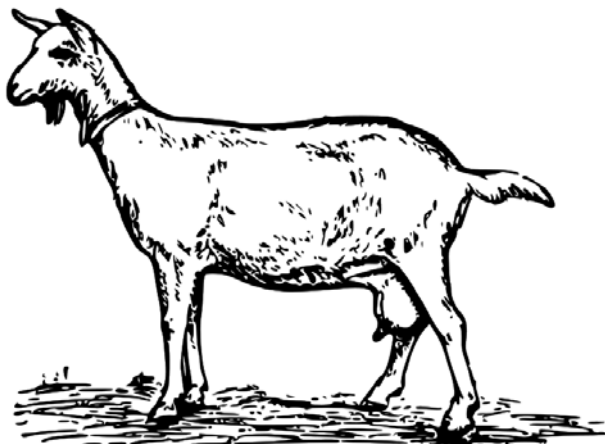

DEPARTMENT G - SWINE

**Open Jackpot Swine Show
Saturday, June 16 at 11 a.m.**

**Bryan Bennett - Superintendent
(217) 251-0466**

**Payout
1st-44%; 2nd-31%; 3rd-25%**

Rules

1. All exhibitors must be 21 years and younger.
2. All animals must be in place by 9 a.m., Saturday, June 16.
3. Check in by 9:30 a.m., Saturday, June 16.
4. Entries and weigh in of barrows and crossbred gilts by 9:30 a.m., Saturday, June 16.
5. All swine entries close at 9:30 a.m. Saturday, June 16.
6. Exhibitors may show off trailer.
7. Entry fee is \$30 per head.
8. All Animals MUST show.
9. Superintendent may combine or remove breeds at discretion.
10. Market animals may be broken into weight classes at superintendent's discretion.
11. Showmanship age based on exhibitor age as of September 1st, previous year.
12. Payouts to 1st, 2nd, and 3rd in each class, pro-rated based on entries
13. Additional money for Champions MAY be available

Added money donated by Farm Credit Illinois, Paris.

**MUST HAVE 5 HEAD TO MAKE A BREED; OTHERWISE,
WILL BE SHOWN AS AOB.**

Will Show for Champion barrow and gilt

YOUTH SHOWMANSHIP

1. Senior Showmanship (14-21 years old)
2. Junior Showmanship (9-13 years old)
3. Novice Showmanship (8 and under)

**Gilts are shown by breed. A crossbred division is included,
shown by weight.**

**Classes split by age within each breed represented,
Dec 2015-Feb 2016.**

Registration papers required for purebreds.

CHESTER WHITE - 1

- | | |
|------|-----------------------------------|
| 679. | Gilt farrowed December 1-31, 2017 |
| 680. | Gilt farrowed January 1-31, 2018 |
| 681. | Gilt farrowed February 1-28, 2018 |
| 683. | Champion Gilt |
| 686. | Barrow |
| 687. | Champion Barrow |

POLAND CHINA - 2

- 692. Gilt farrowed December 1-31, 2017
- 693. Gilt farrowed January 1-31, 2018
- 694. Gilt farrowed February 1-28, 2018
- 696. Champion Gilt
- 699. Barrow
- 700. Champion Barrow

SPOTTED POLAND CHINA - 3

- 705. Gilt farrowed December 1-31, 2017
- 706. Gilt farrowed January 1-31, 2018
- 707. Gilt farrowed February 1-28, 2018
- 709. Champion Gilt
- 712. Barrow
- 713. Champion Barrow

DUROC JERSEY - 4

- 718. Gilt farrowed December 1-31, 2017
- 719. Gilt farrowed January 1-31, 2018
- 720. Gilt farrowed February 1-28, 2018
- 722. Champion Gilt
- 725. Barrow
- 726. Champion Barrow

BERKSHIRE - 5

- 731. Gilt farrowed December 1-31, 2017
- 732. Gilt farrowed January 1-31, 2018
- 733. Gilt farrowed February 1-28, 2018
- 735. Champion Gilt
- 738. Barrow
- 739. Champion Barrow

HAMPSHIRE - 6

- 744. Gilt farrowed December 1-31, 2017
- 745. Gilt farrowed January 1-31, 2018
- 746. Gilt farrowed February 1-28, 2018
- 748. Champion Gilt
- 751. Barrow
- 752. Champion Barrow

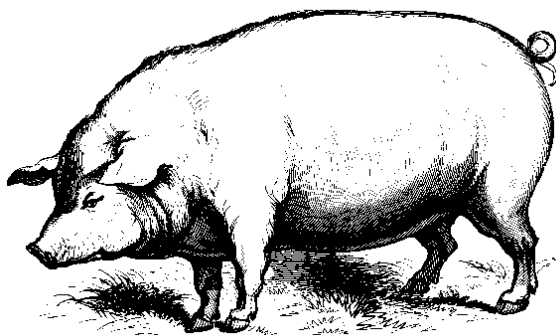

Martinsville, Illinois AGRICULTURAL FAIR

YORKSHIRE - 7

- 757. Gilt farrowed December 1-31, 2017
- 758. Gilt farrowed January 1-31, 2018
- 759. Gilt farrowed February 1-28, 2018
- 761. Champion Gilt
- 764. Barrow
- 765. Champion Barrow

ALL OTHER BREEDS - 8

- 772. Gilt farrowed December 1-31, 2017
- 773. Gilt farrowed January 1-31, 2018
- 774. Gilt farrowed February 1-28, 2018
- 775. Champion Gilt
- 776. Barrow
- 777. Champion Barrow

CROSSBRED - 9

- 782. Gilt farrowed December 1-31, 2017
- 783. Gilt farrowed January 1-31, 2018
- 784. Gilt farrowed February 1-28, 2018
- 785. Champion Gilt
- 786. Barrow
- 787. Champion Barrow

CHAMPION - 10

- 795. Grand Champion Gilt
- 796. Grand Champion Barrow

SHOWMANSHIP - 11

- 798. Senior Showmanship (14-21 years old)
- 799. Junior Showmanship (9-13 years old)
- 800. Novice Showmanship (8 and under)



D-I SUPPLY

Janitorial & Paper Products
www.d-isupply.com

Keith Rayhel

Bus: 217-465-8484

Fax: 217-465-2806

2120 S. Main
Paris, IL 61944

Email: info@d-isupply.com

Martinsville, Illinois AGRICULTURAL FAIR

JUNIOR HORSE & PONY SHOW - H4

Saturday, June 16, 2018, 9:00am

SUPERINTENDENT-Ruth Stewart

Martinsville, IL 217- 382-4544

ENTRY FEE: \$8

1st - \$17.00 2nd - \$15.00 3rd - \$13.00 4th - \$11.00 5th - \$9.00

*All horses entering State of Illinois must have required Coggins Test, Health Certificate and entry permit.

- 1000 Pony Halter (56" & Under)
- 1001 Western Halter Horse - Quarter Horse App., Paint, Etc.
- 1002 English Halter Horse - Arabians, Morgans, Saddlebreds, Etc.
- 1003 Costume
- 1004 Lead-Line (6 & Under) \$2.00 Entry
- 1005 Walk-Trot Pleasure (English or Western Tack)
- 1006 English Pleasure Horse
- 1007 Pony Pleasure (English or Western Tack) (56' & Under)
- 1008 Western Pleasure Horse
- 1009 Cup & Water
- 1010 Pony Poles (56" & Under)
- 1011 Horse Poles
- 1012 Pony Barrels (56" & Under)
- 1013 Horse Barrels

All horses entering the State of Illinois must have required Coggins test, health certificate and entry permit.

RIDE AT YOUR OWN RISK

All horses and riders are asked to stay in the designated show area.

Un-sportsmanlike conduct toward the officials and other riders may result in forfeiture of entries and premiums. All animals must be under control at all times by rider, owner, or person in charge.

*If you have any questions, please contact: Illinois Department of Agriculture, Bureau of Animal Health, Administrative Building, State Fairgrounds, Springfield, IL 62794; or call: 217.783.4944; TDD 217.524.6959; FAX 217.524.7702.

RANDY'S AUTO REPAIR OF MARSHALL INC.

Service You Can Trust
NAPA "Peace of Mind Warranty"
24 Months/24,000 Miles
Premium Parts
Parts and Labor Included



- * Towing & Recovery**
- * Auto Repair for All Makes & Models**
- * Latest Diagnostic Scanning**
- * Alignments * A/C Service**
- * Auto Sales - Buy Here/Pay Here**

2004 N. Illinois Hwy. 1
Marshall, IL 62441
(217) 826-5283

DEPARTMENT J AGRICULTURAL PRODUCTS

Lisa Logan, Supt. Barbara Kannmacher, Assistant

NO EXHIBITOR TICKETS WILL BE SOLD FOR THIS DEPARTMENT.

Premiums \$725.50

Entry Fee \$.75

1st - \$3.25 2nd - \$2.25 3rd - \$1.75 4th - \$1.25

Entries will be accepted Monday 9am-6pm. Entries and premiums must be called for Friday 3-5pm. Unless class is specified as "Largest," judging is done with preference to table quality vegetables.

No one will be allowed in the Arts Hall during judging except judge and workers. American Legion will donate a flag for the most blue ribbons in either Dept. J or K. **Limit: Two entries for each class.**

POTATOES - Five or more to plate - Section 1

- 1025 Irish Cobbler
- 1026 Kennebec
- 1027 Ohio
- 1028 Any red potato
- 1029 Any other white potato
- 1030 Sweet Potatoes (White)
- 1031 Sweet Potatoes (Red)
- 1032 Sweet Potatoes (Yellow)

ONIONS - Five or more to a plate - Section 2

- 1033 Red
- 1034 White
- 1035 Yellow
- 1036 Bermuda
- 1037 Potato

OTHER - Five or More to a Plate Unless Otherwise Specified - Section 3

- 1038 Cucumbers (3)
- 1039 Cucumbers - Burpless (3)
- 1040 Carrots
- 1041 Beets (Table Quality)
- 1042 Mango Peppers (3)
- 1043 Pimentos (3)
- 1044 Hot Peppers
- 1045 Banana Peppers
- 1046 Turnips
- 1047 Radishes, Long White
- 1048 Radishes, Round Red
- 1049 Tomatoes (ripe)
- 1050 Tomatoes (unripened)
- 1051 Tomatoes, Roma, (ripe)
- 1052 Tomatoes, Cherry (ripe)
- 1053 Sweet Corn (3) unshucked
- 1054 Peas, display on plate
- 1055 Broccoli (1 head)
- 1056 Wax beans, display on plate
- 1057 Lima Beans
- 1058 Green Beans, display on plate
- 1059 Horticulture Beans
- 1060 Bean, any other variety (in pod)
- 1061 Pumpkin, largest
- 1062 Zuchinni squash, edible size (3)
- 1063 Crookneck squash (2)
- 1064 Acorn Squash (3)
- 1065 Straight-neck Squash (3)
- 1066 Watermelon, largest (1)
- 1067 Muskmelon (1)
- 1068 Cauliflower (1 head) wrapped
- 1069 Cabbage, largest (1) wrapped

Martinsville, Illinois AGRICULTURAL FAIR

SEEDS (5 ears) - Section 4

- 1070 Yellow Corn
- 1071 White Corn
- 1072 Corn, Other
- 1073 Yellow Popcorn
- 1074 White Popcorn

SEEDS (1/2 gallon in zip-lock bag) - Section 5

- 1075 Alfalfa
- 1076 Red Clover
- 1077 Alsike Clover
- 1078 Sweet Clover
- 1079 Soy Beans
- 1080 Wheat
- 1081 Rye
- 1082 Oats
- 1083 Timothy
- 1084 Sunflower Seed Head (largest)
- 1085 Collection of small sunflower heads (4 or 5)
- 1086 Corn, yellow

BUNDLES (3 inches in diameter) - Section 6

- 1087 Orchard Grass
- 1088 Soybean (3 stalks)
- 1089 1 Bundle oats
- 1090 1 Bundle wheat
- 1091 1 Bundle timothy
- 1092 1 Bundle red clover
- 1093 1 Bundle Rye
- 1094 1 Bundle green alfalfa
- 1095 1 Bundle sweet clover
- 1096 Tallest stalk of corn
- 1097 Gourds, display

Section - 7

MARKET BASKET EXHIBIT AND ROADSIDE STAND

1st - \$8.00 2nd - \$7.00 3rd - \$6.00 4th - \$5.00

ENTRY FEE - \$2.00

- 1098 Roadside Stand - to be judged 1/2 on display and 1/2 on contents, should include fresh, storage and leafy but exclude cabbage.
- 1099 Market Basket - Plain or Fancy Basket of 1/2 bushel capacity, quantity sufficient to fill basket, but may be displayed spilled or contained within baskets. Judged 1/2 on display and 1/2 on contents, should include a mix of fresh, storage and leafy but please exclude cabbage.
- 1100 Largest vegetable of any type

Section - 8

SPECIAL FARM DISPLAY (Entry Fee \$3.10)

1st - \$10; 2nd - \$8; 3rd - \$5; 4th - \$4

- 1101 Best display of farm products
(These products cannot be entered separately and must be raised by Exhibitor)
The Best of Show Roadside Stand or Market Basket
Presented by our Local Farmer's Market Group

DEPARTMENT K - HORTICULTURE

Lisa Logan, Supt.
Barbara Kannmacher, Assistant

NO EXHIBITOR TICKETS WILL BE SOLD FOR THIS DEPARTMENT.

PREMIUMS OFFERED \$292.50

1st - \$3.00; 2nd - \$2.00; 3rd - \$1.50; 4th - \$1.00

Entries will be accepted Monday 9am-6pm

Entry Fee \$.60 Plate consists of 5 or more Articles

Limit 2 entries per class.

Entries and premiums must be called for Friday 3 pm-5 pm.

No one will be allowed in the Arts Hall during judging
except judges and workers.

PLATE OF APPLES - VARIETIES LISTED - SECTION 1

- 1150 Red Delicious
- 1151 Yellow Delicious
- 1152 Jonathan
- 1153 Grimes Golden
- 1154 Rome Beauty
- 1155 Mutsu
- 1156 Jon-Del
- 1157 Granny Smith
- 1158 Red Fuji
- 1159 Gala
- 1160 Beacon
- 1161 Maiden Blush
- 1162 Early Blaze
- 1163 Yellow Transparents
- 1164 Benona
- 1165 Any other Summer Variety
- 1166 Any other Winter Variety
- 1167 Plate of Other Fruits, 5 or more
- 1168 Any Variety Pears
- 1169 Early Peaches
- 1170 Late Peaches
- 1171 Red Plums
- 1172 Blue Plums
- 1173 Yellow Plums
- 1174 Persimmons
- 1175 Gooseberries, pint box
- 1176 Blackberries, pint box, Tame
- 1177 Blackberries, pint box, Wild
- 1178 Red Raspberry (on 6" plate, full)
- 1179 Black Raspberry (on 6" plate, full)
- 1180 Three bunches of Grapes
- 1181 Blueberries
- 1182 Rhubarb
- 1183 Cherries
- 1184 One Dozen Black Walnuts
- 1185 One Dozen Shellbark Hickory Nuts
- 1186 One Dozen Hazel Nuts
- 1187 One Dozen Hickory Nuts
- 1188 One Dozen Pecans



DEPARTMENT L FLORICULTURE

Lisa Logan, Superintendent
Lori Williamson, Assistant

NO EXHIBITOR TICKETS WILL BE SOLD FOR THIS DEPARTMENT.

Premiums Offered - \$510.00 Entry Fee - \$.60

1st - \$3.00; 2nd - \$2.00; 3rd - \$1.50; 4th - \$1.00

Limit 2 entries per class.

Entries will be accepted Monday 9am - 6pm.

Plaque for most blue ribbons. All exhibits in cut flowers must be grown by exhibitor.

Collection of cut flowers to contain not less than six different varieties.

Entries and premiums must be called for Friday 3 pm - 5 pm.

**Judging will be Monday at 6:30 pm No one allowed in Arts Hall
during judging except judges and workers**

POTTED PLANTS - Section 1

- 1223 Geraniums
- 1224 Begonias
- 1225 Best fern (not asparagus fern)
- 1226 Best plant not listed
- 1227 Hanging container-type basket
- 1228 Terrariums
- 1229 Philodendron
- 1230 Peace Lily
- 1231 Ivy
- 1232 Cactus
- 1233 Christmas Cactus

CUT FLOWERS (4 stems - no more) - Section 2

- 1234 Asters, plain
- 1235 Asters, mixed
- 1236 Baby roses, best bouquet
- 1237 Bachelor's Button, mixed
- 1238 Calendulas
- 1239 Carnations
- 1240 Coreopsis
- 1241 Cosmos, any one variety
- 1242 Cosmos, mixed
- 1243 Dahlias, mixed
- 1244 Dahlias, large
- 1245 Dahlias, pom pon

AMATEUR - Section 3

- 1246 Gladioli, most unusual color
- 1247 Gladioli, best spike of white
- 1248 Gladioli, best spike of dark
- 1249 Gladioli, best spike of scarlet red
- 1250 Gladioli, best spike of yellow
- 1251 Gladioli, best spike of burgundy
- 1252 Gladioli, best spike of peach
- 1253 Gladioli, best spike of smokey
- 1254 Gladioli, best spike of bi-color

OPEN TO AMATEURS AND PROFESSIONALS - Section 4

(4 stems - no more)

- 1255 Gailardia, mixed
- 1256 Gailardia, plain
- 1257 Lillies, mixed cluster
- 1258 Lillies, plain cluster
- 1259 Day Lillies, mixed
- 1260 Day Lillies, plain
- 1261 Marigolds, small, only one variety and color
- 1262 Marigolds, large jumbo mixed
- 1263 Marigolds, large jumbo plain
- 1264 Marigolds, small, mixed
- 1265 Nasturtiums, mixed
- 1266 Petunias, double
- 1267 Petunias, mixed
- 1268 Petunias, plain - 1 variety & color
- 1269 Petunias, ruffled - 1 variety & color
- 1270 Phlox
- 1271 Sweet peas
- 1272 Roses, mixed, 6 blooms
- 1273 Shasta daisy, any one variety and color
- 1274 Daisy
- 1275 Snapdragons, mixed
- 1276 Zinnias, large and any one variety and color
- 1277 Zinnias, small and any one variety and color
- 1278 Zinnias, large mixed
- 1279 Zinnias, small mixed

CUT FLOWERS - SPECIALS - Section 5

- 1280 Basket of flowers
- 1281 Mixed bouquet
- 1282 Bouquet pitcher
- 1283 Best collection of cut flowers (6 or more)
- 1284 Collection of dahlias (6 flowers)
- 1285 Collection of roses (not less than 6)

COLLECTION OF POTTED PLANTS - Section 6

(Not less than 4)

- 1286 Assorted potted plants
- 1287 Assorted cactus
- 1288 African violets
- 1289 Coleus
- 1290 Assorted Herbs

ENJOY THE FIREWORKS



**AFTER THE
DEMO DERBY**



DEPARTMENT M

TEXTILES AND FINE ARTS

Judy Washburn, Superintendent
Carol Graeff & Susan Napier, Assistants

NO EXHIBITOR TICKETS WILL BE SOLD FOR THIS DEPARTMENT.
PREMIUMS OFFERED \$806.50

Needlework Only
Awards for Outstanding Article from
Country Companies
Alliance Tractor LLC
Best of Show Quilt - American Flag
donated by American Legion Auxiliary

EXHIBITORS READ CAREFULLY

*** Items can only be entered in one category.**
Entries will be accepted Monday 9 am - 6 pm.
Exhibits and premiums must be called for
Friday 3 pm - 5 pm.

Open to Clark and adjoining counties in
Illinois and Indiana.

No one will be allowed in Arts Hall during
judging except judges and workers We have
an enclosed building with display racks for all
departments for the protection of exhibits.

Entries may have been made within the
last two years. Two entries only may be
made in any premium class.

NOTE: First place entries not eligible to return
until two years later. Imported articles will not
be judged.* The Fair management will care for
articles exhibited but will not be responsible for
loss or injury.

Premiums will be forfeited if it is ascertained that
false statement has been made in connection
with the entry.

Opinion of judge is final
ENTRIES MUST BE MADE BY EXHIBITOR

Martinsville, Illinois AGRICULTURAL FAIR

Entry Fee - 75¢ 1st-\$3.00; 2nd-\$2.00; 3rd-\$1.50; 4th-\$1.00

CROCHETING - Section 1

- 1335 Best afghan or bedspread
- 1336 Best centerpiece or scarf
- 1337 Best doily, 15" or under
- 1338 Best house slippers
- 1339 Best pillow cases
- 1340 Best stole, shawl, cape, poncho
- 1341 Best tablecloth
- 1342 Best any other article

EMBROIDERY - Section 2

- 1343 Best counted cross-stitch
- 1344 Best crewel
- 1345 Best cross-stitch
- 1346 Best doily, scarf
- 1347 Best pillow cases
- 1348 Best luncheon cloth & napkins or tablecloth
- 1349 Best any other article

KNITTED ARTICLES - Section 3

- 1350 Best afghans
- 1351 Best house slippers
- 1352 Best stole, shawl, poncho, or cape
- 1353 Best sweater
- 1354 Best any other article

PILLOWS - Section 4

- 1355 Best pillow, crocheted
- 1356 Best pillow, cross stitch
- 1357 Best pillow, fancy
- 1358 Best pillow, needlepoint
- 1359 Best pillow, practical
- 1360 Best pillow, any other kind

MACHINE SEWN ARTICLES - Section 5

- 1361 Best dress
- 1362 Best shirt or blouse
- 1363 Best jumper or skirt
- 1364 Best jacket
- 1365 Best vest
- 1366 Best suit-man, woman, child, or skirt ensemble
- 1367 Best playsuit
- 1368 Best embroidery
- 1369 Best any other

INFANTS - Section 6

- 1370 Best bib infants
- 1371 Best coat and cap, or robe, fabric sewn
- 1372 Best coat with or without cap, crocheted
- 1373 Best coat with or without cap, knitted
- 1374 Best dress, crocheted
- 1375 Best dress, knitted
- 1376 Best outfit, fabric sewn
- 1377 Best play or sun suit, fabric sewn
- 1378 Best quilt
- 1379 Best shawl or afghan or carriage cover, crocheted
- 1380 Best shawl or afghan or carriage cover, knitted
- 1381 Best sweater or sweater set, crocheted
- 1382 Best sweater or sweater set, knitted
- 1383 Best any other article

Martinsville, Illinois AGRICULTURAL FAIR

QUILTS - Entry Fee - \$1.50 - Section 7 **1st-\$5.00; 2nd-\$4.00; 3rd-\$3.00; 4th-\$2.00**

- 1384 Best antique
- 1385 Best applique-hand Sewn
- 1386 Best applique-machine Sewn
- 1387 Best embroiderer-hand sewn
- 1388 Best embroiderer-machine sewn
- 1389 Best patchwork-hand sewn
- 1390 Best patchwork-machine sewn
- 1391 Best any kind-hand sewn
- 1392 Best any kind-machine sewn
- 1393 Best Quilt, Hand quilted
- 1394 Best Quilt, Machine quilted

CROCHETING (For ladies over 65)- Entry Fee - 75¢ - Section 8 **1st-\$3.00; 2nd-\$2.00; 3rd-\$1.50; 4th-\$1.00**

- 1395 Best bedspread or afghan
- 1396 Best doily, scarf, centerpiece, buffet or vanity set any size
- 1397 Best potholders
- 1398 Best stole, shawl, poncho or cape
- 1399 Best any other

OLDER PERSON'S WORK (65 or over) - Section 9

- 1400 Best houseslippers
- 1401 Best pair of pillow cases. crocheted
- 1402 Best pair of pillow cases embroidered
- 1403 Best pillows
- 1404 Best quilt of cotton patchwork
- 1405 Best quilt, applique
- 1406 Best quilt, cross stitched
- 1407 Best rug
- 1408 Best scarf or towel
- 1409 Miscellaneous

CRAFTS (Needlework Only) - Section 10

- 1410 Best handicraft
- 1411 Best wall hanging
- 1412 Best stuffed toy or animal
- 1413 Best doll
- 1414 Best fancy doll
- 1415 Best textile painting
- 1416 Best miscellaneous

MISCELLANEOUS - Section 11

- 1417 Best afghan, any kind
- 1418 Best apron
- 1419 Best hairpin lace article
- 1420 Best kitchen towels (2 or more)
- 1421 Best latch hook
- 1422 Best needlepoint
- 1423 Best potholders (2 or more)
- 1424 Best quilt blocks, machine sewn
- 1425 Best quilt blocks, hand sewn
- 1426 Best quilt top, hand sewn
- 1427 Best quilt top, machine sewn
- 1428 Best rug, fancy
- 1429 Best rug, practical
- 1430 Best tablemats
- 1431 Best tatted article
- 1432 Miscellaneous



DEPARTMENT N-1

EDUCATION AND NATURAL HISTORY

TERESA CARVER, SUPT.

Sherri Cooper, ASSISTANT

NO EXHIBITOR TICKETS WILL BE SOLD FOR THIS DEPARTMENT.

Entry Fee - 25¢

PREMIUMS OFFERED \$657.00

1st - \$2.00; 2nd - \$1.50; 3rd - \$1.00

Exhibit must be the work of the exhibitor and have been prepared during the current school year. Originality will be considered.

Only one entry per class.

Entries will be accepted Monday 9 am - 6 pm.

Entries and premiums picked up Friday 3 pm - 5 pm.

No one allowed in Arts Hall during judging except judges and workers

Trophy for the most blue ribbons - Dept. N-1

Section 1

- 1434 Preschool manuscript writing & numbers (1 page pencil)
- 1435 K-1 manuscript writing & numbers (1 page pencil)
- 1436 Grades 2-3 cursive writing (1 page pencil)
- 1437 Grades 4-6 cursive writing (1 page pencil)
- 1438 Kindergarten & Preschool original poem, story or short verse
- 1439 Grades 1-2 original poem
- 1440 Grades 1-2 original story
- 1441 Grades 3-4 original poem
- 1442 Grades 3-4 original story
- 1443 Grades 5-6 original poem
- 1444 Grades 5-6 original story
- 1445 Grades 7-8 original poem
- 1446 Grades 7-8 original story
- 1447 Grades 9-12 original poem
- 1448 Grades 1-2 science booklet (original work only)
- 1449 Grades 1-2 science experiment with written explanation
- 1450 Grades 3-4 science booklet (original work only)
- 1451 Grades 3-4 science experiment with written explanation
- 1452 Grades 5-6 science booklet (original work only)
- 1453 Grades 5-6 science experiment with written explanation
- 1454 Grades 7-8 science booklet (original work only)
- 1455 Grades 9-12 science booklet or experiment
- 1456 Preschool - Kindergarten original greeting card (original verse & art)
- 1457 Grades 1-2 Original greeting card (original verse & art)
- 1458 Grades 3-4 Original greeting card (original verse & art)
- 1459 Grades 5-6 Original greeting card (original verse & art)

ALL FREEHAND ART SHOULD BE UNFRAMED - Section 2

- 1460 Preschool freehand art (pencil, markers or crayons)
- 1461 Preschool freehand art (miscellaneous medium)
- 1462 Kindergarten freehand art (pencil, markers or crayons)
- 1463 Kindergarten freehand art (miscellaneous medium)
- 1464 Grades 1-2 freehand art (pencil, markers or crayons)
- 1465 Grades 1-2 freehand art (miscellaneous medium)
- 1466 Grades 3-4 freehand art (pencil, markers or crayons)
- 1467 Grades 3-4 freehand art (miscellaneous medium)
- 1468 Grades 5-6 freehand art (pencil, markers or crayons)
- 1469 Grades 5-6 freehand art (miscellaneous medium)
- 1470 Grades 7-8 freehand art (pencil, markers or crayons)
- 1471 Grades 7-8 freehand art (miscellaneous medium)
- 1472 Grades 9-12 freehand art

Martinsville, Illinois AGRICULTURAL FAIR

- 1473 Grades 3-4 Illinois State or Lincoln scrapbook
- 1474 Grades 5-6 Illinois State or Lincoln scrapbook
- 1475 Grades 7-8 Illinois State or Lincoln scrapbook
- 1476 Grades 9-12 Illinois State or Lincoln scrapbook
- 1477 Grades 3-4 Clark County scrapbook
- 1478 Grades 5-6 Clark County scrapbook
- 1479 Grades 7-8 Clark County scrapbook
- 1480 Grades 9-12 Clark County scrapbook
- 1481 Preschool-Kindergarten social studies report
- 1482 Grades 1 & 2 social studies report
- 1483 Grades 3 & 4 social studies report
- 1484 Grades 5 & 6 social studies report
- 1485 Grades 7 & 8 social studies report
- 1486 Grades 9 - 12 social studies report

Section 3

All maps and posters should be no larger than 18x24 inches

- 1487 Grades 3-4 freehand map showing mountains, rivers, and lakes
- 1488 Grades 3-4 freehand map showing states and capitals
- 1489 Grades 3-4 freehand map showing principal rivers and lakes
- 1490 Grades 3-4 freehand map showing townships, cities, and towns
- 1491 Grades 3-4 freehand map
- 1492 Grades 5-6 freehand map showing mountains, rivers, and lakes
- 1493 Grades 5-6 freehand map showing states and capitals
- 1494 Grades 5-6 freehand map showing principal rivers and lakes
- 1495 Grades 5-6 freehand map showing townships, cities, and towns
- 1496 Grades 5-6 freehand map
- 1497 Grades 7-8 freehand map showing mountains, rivers, and lakes
- 1498 Grades 7-8 freehand map showing states and capitals
- 1499 Grades 7-8 freehand map showing principal rivers and lakes
- 1500 Grades 7-8 freehand map showing townships, cities, and towns
- 1501 Grades 7-8 freehand map
- 1502 Preschool-Kindergarten educational poster
- 1503 Preschool-Kindergarten safety poster
- 1504 Preschool-Kindergarten seasonal poster
- 1505 Grades 1-2 educational poster
- 1506 Grades 1-2 safety poster
- 1507 Grades 1-2 seasonal poster
- 1508 Grades 3-4 educational poster
- 1509 Grades 3-4 safety poster
- 1510 Grades 3-4 seasonal poster
- 1511 Grades 5-6 educational poster
- 1512 Grades 5-6 safety poster
- 1513 Grades 5-6 seasonal poster
- 1514 Grades 7-12 educational poster
- 1515 Grades 7-12 safety poster
- 1516 Grades 7-12 seasonal poster
- 1517 Grades 4-6 leaf collection (mounted by the exhibitor)
- 1518 Grades 4-6 identified insect collection (mounted by the exhibitor)
- 1519 Grades 4-6 identified wildflowers (mounted by the exhibitor)
- 1520 Grades 4-6 identified rocks, minerals, or fossils (mounted by the exhibitor)
- 1521 Grades 4-6 identified shells (mounted by the exhibitor)
- 1522 Grades 7-12 identified leaf collection (mounted by the exhibitor)
- 1523 Grades 7-12 identified insect collection (mounted by the exhibitor)
- 1524 Grades 7-12 identified wildflowers (mounted by the exhibitor)
- 1525 Grades 7-12 identified rocks, minerals, or fossils (mounted by the exhibitor)
- 1526 Grades 7-12 identified shells (mounted by the exhibitor)

Martinsville, Illinois AGRICULTURAL FAIR

- 1527 Grades 1-2 original freehand computerized artwork
- 1528 Grades 3-4 original freehand computerized artwork
- 1529 Grades 5-6 original freehand computerized artwork
- 1530 Grades 7-12 original freehand computerized artwork
- 1531 Preschool-Kindergarten collage
- 1532 Grades 1-2 collage
- 1533 Grades 3-4 collage
- 1534 Grades 5-6 collage
- 1535 Grades 7-12 collage
- 1536 Preschool-Kindergarten original book
- 1537 Grades 1-2 original book
- 1538 Grades 3-4 original book
- 1539 Grades 5-6 original book
- 1540 Grades 7-8 original book
- 1541 Grades 1-2 report
- 1542 Grades 3-4 report
- 1543 Grades 5-6 report
- 1544 Grades 7-12 report
- 1546 Preschool-Kindergarten plastic handmade novelty
- 1547 Preschool-Kindergarten wood handmade novelty
- 1548 Preschool-Kindergarten handmade novelty (any material)
- 1549 Grades 1-2 plastic handmade novelty
- 1550 Grades 1-2 wood handmade novelty
- 1551 Grades 1-2 handmade novelty (any other material)
- 1552 Grades 1-2 wall plaque (material other than paper)
- 1553 Grades 3-4 plastic handmade novelty
- 1554 Grades 3-4 wood handmade novelty
- 1555 Grades 3-4 handmade novelty (any other material)
- 1556 Grades 3-4 wall plaque (material other than paper)
- 1557 Grades 5-6 plastic handmade novelty
- 1558 Grades 5-6 wood handmade novelty
- 1559 Grades 5-6 handmade novelty (any other material)
- 1560 Grades 5-6 wall plaque (material other than paper)
- 1561 Grades 7-8 handmade novelty (any material)
- 1562 Grades K-2 model or novelty made from snap-together toys (Legos, Duplos, etc.)
- 1563 Grades 3-4 model or novelty made from snap-together toys (Legos, Duplos, etc.)
- 1564 Grades 3-4 handmade model
- 1565 Grades 5-6 model or novelty made from snap-together toys (Legos, Duplos, etc.)
- 1566 Grades 5-6 handmade model
- 1567 Grades 7-8 model (any material)
- 1568 Grades K-3 ceramics or clay (painted)
- 1569 Grades K-3 ceramics or clay (hand formed)
- 1570 Grades 4-6 ceramics or clay (painted)
- 1571 Grades 4-6 ceramics or clay (hand formed)
- 1572 Grades 1-2 arithmetic (10 examples)
- 1573 Grades 3-4 arithmetic (10 examples)
- 1574 Grades 3-4 arithmetic (examples of an open-ended problem with written explanation)
- 1575 Grades 5-6 arithmetic (10 examples)
- 1576 Grades 5-6 arithmetic (example of an open-ended problem with written explanation)
- 1577 Preschool-Kindergarten examples of symmetry
- 1578 Grades 1-3 example of symmetry
- 1579 Grades 4-6 example of symmetry
- 1580 Grades 7-8 example of symmetry

DEPARTMENT N-2
EDUCATION AND NATURAL HISTORY

Ann Nave, Superintendent
Janet Lindley, Jeanette Seaney
Shelby Lindley

NO EXHIBITOR TICKETS WILL BE SOLD FOR THIS DEPARTMENT.

PREMIUMS OFFERED \$1853.00 PLUS TROPHIES
ENTRY FEE IN ENTIRE N2 DEPARTMENT IS \$1.60
PREMIUMS ARE: 1st-7.00, 2nd-5.00, 3rd-3.00, 4th-2.00

Entries made Monday 9 am - 6 pm.

Open to Clark and adjoining counties in Illinois and Indiana.

All entries must be work of the exhibitor.

Pictures must be mounted to hang.

All artwork must be freehand.

Entries and premiums picked up Friday 3 pm - 5 pm.

No one allowed in Arts Hall during judging
except judges and workers

BEST OF SHOW - Fine Arts - Linda Miller-\$50 Award

BEST OF SHOW-Handicraft and Stained Glass-\$25 Gift Certificate

BEST OF SHOW-Photography-Proof of Existence Images
Photography

BEST OF SHOW-Displays and Collections-Joy Wolfe Memorial Award

ONE ENTRY EACH CLASS UNLESS OTHERWISE NOTED

FINE ARTS - Section 1

ACRYLICS & OIL PAINTING - Limit 2 Entries Each Class

- 1585 Landscape
- 1586 Portrait
- 1587 Floral
- 1588 Still Life
- 1589 Animal/wildlife
- 1590 Miscellaneous

WATERCOLOR - Section 2

Limit 2 Entries Each Class

- 1591 Landscape
- 1592 Portrait
- 1593 Floral
- 1594 Still Life
- 1595 Animal/wildlife
- 1596 Miscellaneous

PEN, PENCIL, CHALK, CRAYON OR CHARCOAL - Section 3

Limit 2 Entries Each Class

- 1597 Landscape
- 1598 Portrait
- 1599 Floral
- 1600 Still Life
- 1601 Animal/wildlife
- 1602 Miscellaneous

Martinsville, Illinois AGRICULTURAL FAIR

DECORATIVE PAINTING - Section 4

Limit 2 Entries Each Class

- 1603 Furniture
- 1604 Any Subject

HANDICRAFT - Section 6

Exhibitor's own work

- 1605 Candles
- 1606 Stamp Art
- 1607 Scrapbooking
- 1608 Handmade Toys (2 entries)
- 1609 Handmade Wreath
- 1610 Handmade Jewelry
- 1611 Wood Work - 2 entries permitted
- 1612 Ceramics (all work must be original)-2 entries permitted
- 1613 Ceramics (poured & painted)-2 entries permitted
- 1614 Hand painted china item
- 1615 Silk flower arrangement
- 1616 Etched glass-1 item
- 1617 Decorated Gourd-2 entries permitted-painted
- 1618 Decorated Gourd-2 entries permitted-misc.
- 1619 Leather work
- 1620 Handicraft miscellaneous - 1 item per entry, 2 entries permitted
- 1621 Wood Carving

STAINED GLASS - Section 7

- 1622 Window Pane
- 1623 Mirror
- 1624 Lamps
- 1625 Suncatchers

PHOTOGRAPHY - Section 8

(2 entries black & white or color per category)

Size limit: No larger than 8 x 12

Will be disqualified unless matted or framed, ready to hang.

- 1626 Nature
- 1627 People, Adults
- 1628 People, Children
- 1629 Wildlife
- 1630 Action
- 1631 Still
- 1632 Landscape
- 1633 Animals
- 1634 Miscellaneous

DISPLAYS AND COLLECTIONS - Section 9

NOTE: Entire section under glass or otherwise safe from handling. Only 1 entry each class unless otherwise noted. Entries must be property of exhibitor. (Security provided.)

- 1635 Antique Rifle/Shotgun(1 permitted)
- 1636 Antique Pistol
- 1637 Antique Books (4 pieces exactly)
- 1638 Antique China (2 pieces exactly)
- 1639 Antique Glassware (2 pieces exactly)
- 1640 Antique Portrait Single Photo of 1-5 persons
- 1641 Antique Doll
- 1642 Antique toy (1)
- 1643 Antique teddy bear (1)

Martinsville, Illinois AGRICULTURAL FAIR

- 1644 Antique shoes - 1 pair
- 1645 Antique lamp (2 entries permitted)
- 1646 Antique Miniature lamp - 8" or less
- 1647 Antique clock
- 1648 Antique eyeglasses (1)
- 1649 Antique camera (1)
- 1650 Antique greeting cards (6-10 pieces on display, maximum size 2 x 3 feet)
- 1651 Antique postcards (6-10 pieces on display, maximum size 2 x 3 feet)
- 1652 Postal cards (6-10 pieces on display, maximum size 2 x 3 feet)
- 1653 Antique bottles (3 pieces only)
- 1654 Antique jars (3 or 4 pieces, glass or stone)
- 1655 Antique cookie jar
- 1656 Antique jewelry (6 pieces)
- 1657 Antique miniatures (6-10 pieces)
- 1658 Miniatures (6-10 pieces)
- 1659 Antique purse or handbag
- 1660 Antique pocket knife
- 1661 Antique cup and saucer
- 1662 Souvenir cup and saucer (name on side of cup)
- 1663 Antique iron work - 2' x 2' or smaller
- 1664 Antique miniature clothes iron - 5" or smaller
- 1665 Antique clothes iron
- 1666 Antique clothing (ready to hang, wrapped in clear plastic) 1 item
- 1667 Antique hat (covered in plastic)
- 1668 Antique kitchen utensils (1 entry - 2 item limit)
- 1669 U.S. Coin/bill collection
- 1670 Foreign Coin/bill collection
- 1671 Shell Display - identified by exhibitor
- 1672 Salt and pepper display (6 sets only)
- 1673 Stamp display (postage)
- 1674 Bell display (6 pieces exactly)
- 1675 Figurines (6 exactly)
- 1676 Thimbles (6-10 pieces)
- 1677 Souvenir spoons (6 exactly)
- 1678 Music box (1 entry)
- 1679 Antique Scrapbook (album of 10 pages or more)
- 1680 Advertising items (limit wall space 2 x 3 feet)
- 1681 Martinsville Historical exhibit
- 1682 Other historical exhibit
- 1683 Commemorative plate
- 1684 Stained glass - Antique
- 1685 Oldest Barbie
- 1686 Antique Tool (1 item)
- 1687 Antique Basket (1 item)
- 1688 Antique Coloring Books (3 items)
- 1689 Antique Stoneware/Crockery (Not too exceed 3 gallon capacity)
- 1690 Illinois Historical
- 1691 Authentic Indian Artifacts
- 1692 Newspaper Clippings
- 1693 Antiques, Miscellaneous
- 1694 Trophy for most Blue Ribbons

DEPARTMENT O - CULINARY

Superintendent: Joyce Bishop Assistants: Iona Gross
Jennifer Bishop Marsha Brown

NO EXHIBITOR TICKETS WILL BE SOLD FOR THIS DEPARTMENT.

PREMIUMS OFFERED: \$1490

1st - \$4 2nd - \$3 3rd - \$2 4th - \$1

Entry Fee - \$.75

1. **Entries made Monday 9am-6pm. All items including baked goods must be registered by Monday 6pm. All entries must be in place by Monday 6pm except bakery products which must be in place by 10am Tuesday.**
2. Exhibits of canned food must have been prepared after July 1, 2017.
3. All canned products must be shown in size containers indicated and plainly labeled.
4. Canned fruits, vegetables and meats will not be opened unless questionable.
5. All other cans of preserved food may be opened and attested at the discretion of the judge.
6. Exhibitors are limited to two exhibits in each entry number. Do not enter previous prize winning canned goods.
7. A "display" cannot be made up of single entries.
8. 3/4 of each pie and cake may be removed after judging. Those not taken on day of judging must remain until end of fair.
9. **Entries and premiums MUST be picked up Friday 3pm-5pm only.**
10. No mixes or pre-packaged items allowed. All baked goods from scratch.
11. During judging, the department will be closed to exhibitors and spectators.
12. Please be sure your name is marked on pie plates or containers.
13. Diabetic entries should be labeled diabetic.
14. Jelly must be in sealed jars.

**Red Star Yeast will have coupons and yeast available
to all culinary exhibitors.**



Yeast Bread and Roll - Section 1

**Award - Best overall yeast bread - COURTESY OF
- BISHOP EXCAVATING**

- 1700 Bread, White standard loaf (Not Machine)
- 1701 Bread, whole wheat standard loaf (Not Machine)
- 1702 Dinner rolls (3)
- 1703 Cinnamon rolls
- 1704 Machine bread
- 1705 Miscellaneous yeast bread (name listed)
- 1706 Tea Ring or Bread

Quick Breads – Section 2

**Award - Best overall Quick Breads - COURTESY OF
KEMPER INDUSTRIES**

- | | |
|---|------------------|
| 1707 Banana Bread | 1712 Biscuits, 3 |
| 1708 Zucchini Bread | 1713 Coffee Cake |
| 1709 Pumpkin Bread | 1714 Muffins |
| 1710 Apple Bread | 1715 Cornbread |
| 1711 Miscellaneous Quick
Bread (name listed) | |

Pies (Award for best overall pie) – Section 3
COURTESY OF - SADIE'S GENERAL STORE

- | | |
|-----------------|---|
| 1716 Apple | 1723 Rhubarb |
| 1717 Apricot | 1724 Blueberry |
| 1718 Blackberry | 1725 Pecan |
| 1719 Cherry | 1726 Miscellaneous pie
(name listed) |
| 1720 Peach | 1727 Dutch Apple |
| 1721 Pumpkin | 1728 Mixed Berry |
| 1722 Raspberry | |

Homemade Cakes – Section 4
(Award for Best Overall Cake)

COURTESY OF - DAVID & BERNIE SCHIVER

- | | |
|-------------------------------|-----------------------|
| 1729 Angel Food – not frosted | 1733 White |
| 1730 Applesauce | 1734 Burnt Sugar |
| 1731 Devils Food | 1735 German Chocolate |
| 1732 Spice | 1736 Altered Cake Mix |

Cookies – Section 5

One Half Dozen (Award for Best Overall Cookies)

COURTESY OF - MISS BARLOWS

- | | |
|-------------------------------|---|
| 1737 Brownies | 1746 Snickerdoodle |
| 1738 Bar Cookie (name listed) | 1747 Oatmeal |
| 1739 Macaroon | 1748 Miscellaneous Cookie
(name listed) |
| 1740 Chocolate Chip | 1749 Chocolate |
| 1741 M & M | 1750 Decorated Sugar |
| 1742 Sugar | 1751 Best Collection of any
4 varieties – 3 each |
| 1743 Gingersnap | |
| 1744 Peanut Butter | |
| 1745 No Bake | |

CANNED FRUIT - In Pint or Quart Jars - Section 8

- | | |
|--------------------------|--|
| 1752 Apples | 1761 Raspberries - red |
| 1753 Apricots | 1762 Rhubarb |
| 1754 Blackberries | 1763 Strawberries |
| 1755 Cherries | 1764 Grape juice |
| 1756 Gooseberries | 1765 Best Collection of
canned fruit, 6 varieties |
| 1757 Peaches | 1766 Apple juice |
| 1758 Pears | 1767 Any canned fruit not
listed |
| 1759 Plums | |
| 1760 Raspberries - black | |

CANNED VEGETABLES - In Quart or Pint Jars - Section 9

- | | |
|---------------------------------|---|
| 1768 Asparagus | 1779 Pimientos (1/2 pint or
one pint, no vinegar) |
| 1769 Beans, green | 1780 Sauerkraut |
| 1770 Beans, lima | 1781 Spinach |
| 1771 Beans, wax | 1782 Tomatoes |
| 1772 Beans, horticulture | 1783 Tomato juice |
| 1773 Beets - Whole (no vinegar) | 1784 Best creative display of
vegetables at least 6
varieties |
| 1774 Carrots | 1785 Any canned vegetable
not listed |
| 1775 Corn (pint) | |
| 1776 Mixed vegetables for soup | |
| 1777 Peas (pint) | |
| 1778 Peppers | |

Martinsville, Illinois AGRICULTURAL FAIR

JAMS, BUTTER, MARMALADES - In Pint Jars - Section 11

1786	Apple Butter	1795	Applesauce
1787	Blackberry jam	1796	Peach jam
1788	Cherry	1797	Plum jam
1789	Grape butter	1798	Strawberry jam
1790	Peach butter	1799	Best collection of at least 6 varieties
1791	Pear marmalade	1800	Any jams, butter, marmalades not listed
1792	Plum butter		
1793	Raspberry jam - black		
1794	Raspberry jam - red		

JELLY - In Standard Jelly Glasses - Section 12

1801	Apple	1808	Strawberry
1802	Blackberry	1809	Raspberry - black
1803	Cherry	1810	Raspberry - red
1804	Plum	1811	Mixed Fruit
1805	Grape	1812	Any Jelly Not Listed
1806	Mint	1813	Best collection of at least 6 varieties
1807	Peach		

PRESERVES- 1/2 or Pint Jars - Section 13

1814	Blackberry	1821	Strawberry
1815	Cherry	1822	Green Pepper
1816	Peach	1823	Watermelon
1817	Pear	1824	Best collection of at least 6 varieties
1818	Plum	1825	Any preserves not listed
1819	Raspberry - black		
1820	Raspberry - red		

PICKLES- In Pint or Quart Jars - Section 14

1826	Apple, spiced	1838	Watermelon
1827	Beet	1839	Cucumber relish
1828	Bread and butter	1840	Corn relish
1829	Catsup	1841	Zucchini relish
1830	Cucumber, sweet whole pickles	1842	Vegetable relish
1831	Cucumber, sliced sweet pickles	1843	Beet relish
1832	Dill pickles	1844	Pickled Peppers
1833	Mixed vegetables	1845	Pickled vegetables - 1 variety
1834	Peach, spiced	1846	Spaghetti Sauce
1835	Pear, spiced	1847	Salsa
1836	Pimentos (pint)	1848	Stuffed peppers
1837	Tomatoes, green	1849	Any novelty pickled food not listed

Animal Care Clinic

R.V. Boyer DVM

Office Hours:

Mon, Thurs, Fri 8am-5pm

Tues and Wed 8am-6pm • Sat 8am-12pm

Phone 217-826-1177

Emergency Number 217-822-4244

17275 N. 1800 St • Marshall
animal.care.clinic@frontier.com

DEPARTMENT P

JUNIOR DEPARTMENT

PREMIUMS OFFERED - \$718.75 ENTRY FEE- \$.25

1st-\$2.00 2nd-\$1.50 3rd-\$1.25 4th-\$1.00

Linda Carpenter - Superintendent

Levi Logan & Landon Logan - Assisants

NO EXHIBITOR TICKETS WILL BE SOLD FOR THIS DEPARTMENT.

1. All boys and girls in Clark County and adjoining counties are eligible to exhibit. The Junior exhibitor must have enrolled in grades K-8 for grade school classification, and 9-12 for high school classification this year.
2. **All items, including baked goods, must be entered by Monday 9am-6pm. All entries must be in place Monday. Live flowers must be in place by 6pm Monday. Bakery products must be in place by 10am Tuesday.**
3. **All exhibits and premiums must be picked up Friday between 3 pm-5 pm.**
4. Two entries will be allowed in each class by each exhibitor.
5. The fair management will not be responsible for loss or injury. Entries will be accepted only on these conditions. This is not a 4-H or FFA exhibit, although participants can be members of these organizations.

No one allowed in Arts Hall during judging except judges and workers

**TROPHIES FOR OUTSTANDING JUNIOR EXHIBITOR
AND SENIOR EXHIBITOR**

LIVE FLOWERS - GRADE SCHOOL- 3 stems - Section 1

- 1870 Cut of Gladioli or Spike
- 1871 Cut of Marigolds (6)
- 1872 Cut of Zinnias (6)
- 1873 Cut of any variety not specified (6)
- 1874 Best potted plant
- 1875 Best arrangement of wild flowers
- 1876 Best corsage
- 1877 Flower arrangement or centerpiece
- 1878 Best Rose Bouquet

LIVE FLOWERS - HIGH SCHOOL - 3 stems - Section 2

- 1879 Cut of Gladioli or Spike
- 1880 Cut of Marigolds (6)
- 1881 Cut of Zinnias (6)
- 1882 Cut of any variety not specified (6)
- 1883 Best potted plant
- 1884 Best arrangement of wild flowers
- 1885 Best corsage
- 1886 Flower arrangement or centerpiece
- 1887 Best Rose Bouquet

ARTS & CRAFTS - GRADE SCHOOL - Section 3

- 1888 Most unusual hobby or collection
- 1889 Bird house or feeder
- 1890 Legos
- 1891 Toy handmade
- 1892 Scrapbooking
- 1893 Photography (collection of 6 variety subjects on 11"x14" poster)
- 1894 Painting (on paper)
- 1895 Painting (on cloth or wood)
- 1896 Sketching & Drawing (pencil, crayons, metal)
- 1897 Aerospace

Martinsville, Illinois AGRICULTURAL FAIR

- 1898 Wood craft & carving
- 1899 Model
- 1900 Ceramics (made from clay or greenware)
- 1901 Electricity
- 1902 Suncatcher
- 1903 Macrame' or bead work
- 1904 Candles
- 1905 Pot Holder
- 1906 Miscellaneous

ARTS & CRAFTS - HIGH SCHOOL - Section 4

- 1907 Most unusual hobby or collection
- 1908 Bird house or feeder
- 1909 Legos
- 1910 Toy handmade
- 1911 Scrapbooking
- 1912 Photography (collection of 6 variety subjects on 11"x14" poster)
- 1913 Painting (on paper, cloth or wood)
- 1914 Sketching & Drawing (pencil, crayons, metal)
- 1915 Aerospace
- 1916 Wood craft & carving
- 1917 Model
- 1918 Ceramics (made from clay or greenware)
- 1919 Electricity
- 1920 Suncatcher
- 1921 Macrame' or bead work
- 1922 Candles
- 1923 Pot Holder
- 1924 Miscellaneous

CLOTHING & NEEDLEWORK - GRADE SCHOOL - Section 5

All articles must be made by exhibitor.

All articles must be in place in a transparent bag.

- 1925 Knit article
- 1926 Knit article non-apparel
- 1927 Crocheted article
- 1928 Crocheted article non-apparel (afghan)
- 1929 Stitchery (embroidery, crewel, needlepoint, cross stitch)
- 1930 Blouse or shirt
- 1931 Skirt (long or short)
- 1932 School dress
- 1933 Suit (skirt or pant)
- 1934 Best wear dress or long dress
- 1935 Sports wear
- 1936 Dressed Doll (clothes must be made by exhibitor) or clothes for doll
- 1937 Stuffed Doll, animal or toy
- 1938 Latch hooking, weaving, caneing

CLOTHING & NEEDLEWORK - HIGH SCHOOL - Section 6

All articles must be made by exhibitor.

All articles must be in place in a transparent bag. Award for Best Wear.

- 1939 Knit article
- 1940 Knit article non-apparel
- 1941 Crocheted article
- 1942 Crocheted article non-apparel (afghan)
- 1943 Stitchery (embroidery, crewel, needlepoint, cross stitch)
- 1944 Blouse or shirt
- 1945 Skirt (long or short)
- 1946 School dress
- 1947 Suit (skirt or pant)
- 1948 Best wear dress or long dress
- 1949 Sports wear

Martinsville, Illinois AGRICULTURAL FAIR

- 1950 Dressed Doll (clothes must be made by exhibitor) or clothes for doll
- 1951 Stuffed Doll, animal or toy
- 1952 Latch hooking, weaving, caneing

CULINARY - GRADE SCHOOL

All bakery products and candy must be under glass or transparent covering.
Award for Best Cake, both divisions. Culinary exhibitors will receive coupons and yeast from Red Star Yeast.



QUICK OR YEAST BREADS - Section 7

- 1953 Fruit or nut bread
- 1954 Yeast bread - standard loaf
- 1955 Dinner rolls (3)
- 1956 Biscuits (3)
- 1957 Breakfast rolls (3)
- 1958 Coffee cake
- 1959 Corn bread

CAKES AND COOKIES - Section 8

- 1960 Angel food (unfrosted)
- 1961 Chocolate cake
- 1962 White cake
- 1963 Any other cake
- 1964 Dropped cookies (6)
- 1965 Brownies (6)
- 1966 Rolled cookies (6)
- 1967 Bar cookies (6)
- 1968 Best assortment of at least 4 varieties (2 each)
- 1969 Pie (fruit)
- 1970 Molded cookie

CANDY (6 pieces) - Section 9

- 1971 Chocolate Fudge
- 1972 Any other variety
- 1973 Best collection of 4 varieties 2 each

CULINARY - HIGH SCHOOL

QUICK OR YEAST BREAD - Section 10

- 1974 Fruit or Nut Bread
- 1975 Yeast Bread - Standard loaf
- 1976 Dinner Rolls (3)
- 1977 Biscuits (3)
- 1978 Breakfast Rolls (3)
- 1979 Coffee Cake
- 1980 Corn Bread

CAKES AND COOKIES - Section 11

- 1981 Angel food (unfrosted)
- 1982 Chocolate Cake
- 1983 White cake
- 1984 Any other cake
- 1985 Dropped cookies (6)
- 1986 Brownies (6)
- 1987 Rolled cookies (6)
- 1988 Bar cookies (6)
- 1989 Best assortment of at least 4 varieties (2 each)
- 1990 Pie (fruit)
- 1991 Molded cookie

CANDY (6 pieces) - Section 12

- 1992 Chocolate fudge
- 1993 Any other variety
- 1994 Best collection of 4 varieties - 2 each

DEPARTMENT Q2

TRUCK PULL & N.A. TRACTOR PULL

Randy Stephens, Chairman
217.232.4512

Email: randystephens2@gmail.com

Tuesday Night, June 12, 2018

Starting Time 7:00 p.m.

Entry Fee \$20.00 Per Class

2 Pit Passes Per Competitor

Scales on grounds • Weigh by 6:30 p.m.

-TRUCK CLASSES-

2000 2wd/4wd 6500 Stock Truck

2001 2wd/4wd 6500 Modified Truck

2002 2wd/4wd 7000 Modified Truck

2004 2wd/4wd 8500 Diesel Work Stock

-TRUCK CLASS RULES-

-GENERAL RULES FOR TRUCKS-

1. Must be street legal.
2. Bumper or Reese Hitch no mid-mount hitch.
3. Hitch height 2wd 30 inches, 4wd 26 inches.
4. Out of bounds is a disqualification.
5. No item may fall from truck under green flag.
6. Loops or chains around driveshaft.
7. Judges decision final!

-STOCK CLASS-

1. 496 C.I. Limit
2. No extended front weights

-MODIFIED CLASS-

1. Natural Aspired engines
2. 540 CI limit

-WORK STOCK DIESEL-

1. Use citp rules on their website

-8500 OPEN DIESELS-

1. Run what you bring.

DEPARTMENT Q1

N.A. TRACTORS

Entry Fee: \$20.00

2004 - 5250lbs

2005 - 6000lbs

-N.A. TRACTOR RULES-

1. 18.4x38 non radial tire limit.
2. No turbo or supercharger
3. Kill switches & wheelie bars required

-PAYOUT-

1st - \$200 2nd - \$100 3rd - \$75 4th - \$50

Contact Randy Stephens 217-232-4512
randystephens2@gmail.com

No Alcohol, Drugs or Firearms permitted on grounds.

DEPARTMENT Q3
OPEN DIESEL TRUCK
AND TRACTOR PULLS

Randy Stephens, Chairman
217.232.4512

Email: randystephens2@gmail.com

Wednesday Night, June 13, 2018
Starting Time 7:00 p.m.

Entry Fee \$20.00 Per Class
2 Hook Limit
2 Pit Passes Per Competitor

-8500 OPEN DIESEL TRUCK CLASS-
2008 2wd/4wd
2009 Run what you bring

DEPARTMENT Q4
TRACTOR CLASSES

2010 12,500 8 mph
2011 14,000 8 mph
2012 14,000 12 mph
2013 13,000 Open Speed

-TRACTOR RULES-

1. We will be using C.I.T.P.A. Rules
2. Wheelie Bars Mandatory
3. Breakaway kill device.

We will be using Heaven Bound Sled (Larry Montgomery)

-PAYOUT-

1st - \$200 2nd - \$100 3rd - \$75 4th - \$50

Contact Randy Stephens 217-232-4512
randystephens2@gmail.com

No Alcohol, Drugs or Firearms permitted on grounds.

SPONSORED BY: HELENA - RANDY STEPHENS

DEPARTMENT S - HARNESS RACING

JUNE 11, 2018

Phil Reeds, Superintendent - Tim Wilson, Jr., Assistant Superintendent
Deone Wilson, Racing Secretary - 217-276-0858

RACE DAY ONLY: Speed Office 217-382-6611 or 217-382-5793
Minimum Trailer Electrical Hook-up \$30

Maintenance Fee \$20

72 Hour Entry Box • Entries close at 10 a.m. CDT

TRACK RECORDS AT MARTINSVILLE

"Where the renowned Bye Bye Byrd was foaled"

TROT - 1:59.1 Brooklyn Jet (1986 - E. Liles)

PACE - 1:55.1 Fox Valley Jackson (2002 - Binkley)

Best 1/2 Mile Time - 58.3 sec. 1972 by Jay Time &
1978 by Peppy Deal

MONDAY, JUNE 11, 2018, 5:30 p.m. CDT

2055 GREAT MIDWEST TROT NO. 118	\$7,000 Est.
2057 GREAT MIDWEST PACE NO. 118	\$7,000 Est.
2059 TROT 2 YEAR-OLD ILLINI	TBD EST.
2061 PACE 2 YEAR-OLD ILLINI	TBD EST.
2063 TROT 3 YEAR-OLD ILLINI	TBD EST.
2065 PACE 3 YEAR-OLD ILLINI	TBD EST.

Entry Fees: Great Midwest Stakes - \$200, Illini Stakes - \$50

Fair reserves the right to go one heat if conditions justify and also reserves the right to race elimination heats on any overnight race.

CONDITIONS: Rules of USTA, Illinois Trotting and Pacing Colt Association, Great Midwest Trot and Pace Stake No. 118 and rules of this association to govern. **ENTRIES** on all events close at 10 a.m. CDT 3 days before the race is scheduled. If more than 10 horses declare in for overnight events, 50% will be added to the purse and it will be raced in two divisions.

HARNESS HORSES SAVE GROUND BY STAYING IN LINE

All animals must be under control at all times by owner, driver or person in charge.

NOTE; Right reserved to reject any entry, change order of program or declare off any race not filling satisfactorily. In case of rain out which results in doubling up of program, right reserved to race one heat of each race only. Two or more horses from stable may start in any race. Right reserved to run elimination heats on any overnight race.

No Alcohol, Drugs or Firearms permitted on the grounds.

Martinsville, Illinois AGRICULTURAL FAIR

For Health Requirement Information:

Illinois Department of Agriculture

Bureau of Animal Health

State Fairgrounds P.O. Box 19281 • Springfield, IL 62794-9281

Phone (217)782-4944

2018 Exhibition Livestock Health Requirements County Fairs

GENERAL REQUIREMENTS

These Exhibition Health Requirements apply to all livestock present at the fair including those animals that are not entered in competitive events.

1. Exhibitors are required to familiarize themselves with all rules applicable to their exhibits. **All out-of-state animals shall require an entry permit. Entry permit numbers are available by calling the Illinois Department of Agriculture, Monday through Friday from 8:00 AM to 4:30 PM, at 217/782-4944. Permits may also be obtained online at: <http://www.agr.state.il.us/AnimalHW/animalregistry/login.php>**
2. All animals, except as noted, shall be accompanied by a Certificate of Veterinary Inspection (CVI) which shows that the animal meets all health requirements for the State of Illinois. CVI's shall be made available to Bureau of Animal Health Personnel on request. CVI means a legible record made on an official form from the state of origin which has been issued, signed and dated by an accredited veterinarian and which shows the name and address of the animal's owner or exhibitor and the results of all required tests or vaccinations. A CVI shall list only one animal identification per line; shall be presented on the form on which it was initially issued; and shall not be corrected, changed or altered in any manner.
3. All animals shall be officially identified. The animal(s) official identification shall be recorded on the CVI.
4. If animals are from tuberculosis accredited, brucellosis certified, pseudorabies qualified, or brucellosis validated herds, the identifying herd number(s) along with the date of the last herd test(s) shall appear on the CVI.
5. CVI for out-of-state livestock shall be void thirty (30) days after issuance.
6. CVI for Illinois-origin livestock shall be void ninety (90) days after issuance.
7. All livestock shall be subject to examination upon entry to any Illinois fair or exhibition. Any animal showing evidence of infectious, contagious or communicable diseases shall be immediately withdrawn and held in quarantine at the owner's risk and expense until properly treated and recovered, or until the animal is released to return to the owner's premise.
Any livestock infected with scabies, mange, active lesions of ringworm, soremouth, or multiple warts which are easily visible without close examination shall not be permitted to exhibit and are subject to quarantine or removal from the fairgrounds.
Sheep and goats with caseous lymphadenitis as evidenced by draining abscesses shall not be exhibited and are subject to immediate quarantine or removal from the fairgrounds.
8. Illinois Department of Agriculture personnel or designee may collect blood, tissue, milk or urine samples from any animal being exhibited and/or raced at any Illinois fair to test for the presence of illegal drugs. New examination techniques, such as ultrasound, may also be used at anytime while the animals are on the grounds of any Illinois fair or exhibit. The Illinois Department of Agriculture or designee may collect urine, blood, tissue or other test samples from exhibition animals at the time of slaughter.
9. All exhibitors of animals at any Illinois fair or exhibition shall comply with the provisions of the Illinois Humane Care for Animals Act. If violations are observed, the animal(s) will be excused from exhibition and ordered removed from the grounds with all rewards being forfeited.
Any practice or deviation from normal, accepted care, including physical, medical or mechanical application, shall constitute a violation of show rules and may result in the animal(s) disqualification and removal from the fairgrounds.
10. Any Illinois cattle, bison, cervidae or goats being exhibited in non-accredited free states must be isolated from the remainder of the herd/flock upon return to Illinois and retested for tuberculosis 60-120 days post-entry.

CATTLE

Identification

Individual identification of each animal shall be either a fully healed and legible tattoo, official metal ear tag, registration number (can only be used if the tattoo is recorded on the registration certificate or for breeds where pictures are acceptable), or individual brands, if brand is recorded on the registration certificate.

Illinois Cattle

Brucellosis

Illinois is a Bovine Brucellosis Class-Free State. Brucellosis testing is not required for Illinois cattle.

Tuberculosis

Illinois is an Accredited Tuberculosis-Free State. Tuberculin testing is not required for Illinois cattle.

Please note: Illinois steers and calves under 6 months of age are not required to have a Certificate of Veterinary Inspection.

Martinsville, Illinois AGRICULTURAL FAIR

Out-of-State-Cattle

All out-of-state cattle are to be accompanied by an entry permit. Entry permit numbers are available by calling the Illinois Department of Agriculture, Monday through Friday from 8:00 AM to 4:30 PM, at 217/782-4944.

Permits may also be obtained online at:

<http://www.agr.state.il.us/AnimailHW/animalregistry/login/php>

Brucellosis

1. Female cattle six (6) months of age and older and bulls eighteen (18) months of age and older shall be negative to an official test for brucellosis within thirty (30) days prior to entry, unless exempt by one (1) of the following:
 - A. Originate directly from a certified brucellosis-free herd.
 - B. Official vaccinates of dairy breeds under twenty (20) months of age or official vaccinates of beef breeds under twenty-four (24) months of age.
 - C. Animal originated from a "Class Free" state (if entire state is so classified)
 - D. Steers and spayed heifers are not required to be tested for brucellosis.
2. The negative brucellosis test shall be conducted at a state or federal laboratory within 30 days prior to exhibition.

Tuberculosis

1. Accredited Tuberculosis Free States
 - A. No tuberculin test required. All cattle, including steers, originating from an Accredited Tuberculosis Free State, may enter Illinois for exhibition when accompanied by a CVI issued by an accredited veterinarian within 30 days.
2. Non Accredited Tuberculosis Free Areas or States (Not TB Free)
 - A. Cattle must originate from a herd where a complete herd test was conducted within the past year.
 - B. The individual animals entering Illinois must be negative to an additional tuberculin test conducted **within 30 days prior to exhibition.**
 - C. Cattle that enter Illinois for exhibition and remain in Illinois (animal does not return to the state of origin within 30 days) must be isolated and retested for TB 60-120 days from the last official TB test date.

SWINE

Illinois Swine

Identification

1. Swine shall be identified by an official ear tag, tattoo or recognized breed ear notch.
2. Ear notch identification is acceptable for barrows, crossbred gilts and breeding swine.

(Note: Ear notch identification of crossbred swine does not satisfy USDA identification requirements for interstate movement or official testing.)

Brucellosis

Brucellosis testing is not required for Illinois swine.

Out-of-State Swine

All out-of-state swine are to be accompanied by an entry permit. Entry permit numbers are available by calling the Illinois Department of Agriculture, Monday through Friday from 8:00 AM to 4:30 PM, at 217/782-4944. Permits may also be obtained online at:

<http://www.agr.state.il.us/AnimalHW/animalregistry/login/php>

Identification

1. Individually identified by an official ear tag, tattoo or recognized breed ear notch.
2. Ear notch identification **is not** acceptable for crossbred animals.

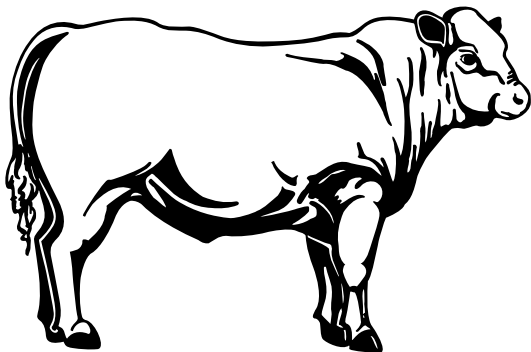

Martinsville, Illinois AGRICULTURAL FAIR

Brucellosis

1. Breeding swine 4 months of age and older shall be negative to an official test for brucellosis within 30 days prior to exhibition unless exempt by one (1) of the following:
 - A. Originate immediately and directly from a brucellosis-free herd.
 - B. Originate directly from a validated brucellosis-free state.
2. Swine brucellosis test for exhibition shall be conducted at a state or federal laboratory.

Pseudorabies

1. **Swine originating from a Pseudorabies Stage IV or V state are exempt from the pseudorabies testing requirement.**
2. Swine originating from a Pseudorabies Stage III state shall be negative to an official test for pseudorabies conducted within thirty (30) days prior to entry or originate immediately and directly from a qualified pseudorabies negative herd.
3. Swine originating from a Pseudorabies Stage I or II state shall be negative to an official test for pseudorabies conducted within the 10 days prior to entry.
4. Barrows and females in market classes must meet the same requirements as breeding swine.

SHEEP

Identification

Individual identification of each animal shall be by an ear tattoo or official metal or plastic tag. A microchip ID is acceptable if the owner provides the reader.

Ear tattoos may be used when a registration certificate, listing the tattoo number, accompanies the animal.

When using ear tags, the tag must indicate the premises ID and state of origin. The tag number must be assigned by a state or APHIS representative and recorded in the Scrapie Record Database.

Market Lambs

All wethers must be slick shorn (show ring ready) before weigh-in so that lamb fungus can be identified.

Illinois Sheep

1. Sheep originating from a flock that has previously been classified as either an infected or source flock can be exhibited in Illinois upon the completion of an approved flock plan.
2. For any animal born after 1/1/2002, the CVI must include the flock of birth and the flock of origin, if different.

Out-of-State Sheep

All out-of-state sheep are to be accompanied by an entry permit. Entry permit numbers are available by call the Illinois Department of Agriculture, Monday through Friday from 8:00 AM to 4:30 PM, at 217/782-4944. Permits may also be obtained online at:

<http://www.agr.state.il.us/AnimalHW/animalregistry/login.php>

1. Sheep originating from a flock that has previously been classified as either an infected or source flock can be exhibited in Illinois upon the completion of an approved flock plan.
2. For any animal born after 1/1/2002, the CVI must include the flock of birth and the flock of origin, if different.

GOATS

Identification

Individual identification of each animal shall be by an ear tattoo or official metal or plastic tag. A microchip ID is acceptable if the owner provides the reader.

Tattoos may be used when a registration certificate, listing the tattoo number, accompanies the animal.

When using ear tags, the tag must indicate the premises ID and state of origin. The tag number must be assigned by a state or APHIS representative and recorded in the Scrapie Record Database.

Ears should be used for tattooing when possible. If there is no space in the ear, the flank or tail fold may be used.

Illinois Goats

1. Goats originating from a herd that has previously been classified as either an infected or source herd can be exhibited in Illinois upon completion of an approved herd plan.
2. For any animal born after 1/1/2002, the CVI must include the flock of birth and the flock of origin, if different.

Out-of-State Goats

All out-of-state goats are to be accompanied by an entry permit. Entry permit numbers are available by calling Illinois Department of Agriculture, Monday through Friday from 8:00 AM to 4:30 PM, at 217/782-4944. Permits may also be obtained online at

<http://www.agr.state.il.us/AnimalHW/animalregistry/login.php>

1. Goats originating from a herd that has previously been classified as either an infected or source herd can be exhibited in Illinois upon the completion of an approved herd plan.
2. Tuberculosis - Goats from areas or states that are not Accredited Bovine Tuberculosis Free, must be accompanied by a CVI indicating that the goats originated from a herd where a complete negative herd test had been conducted within the past twelve (12) months and the individual animals are negative to a tuberculin test conducted within thirty (30) days prior to entry. For any animal born after 1/1/2002, the CVI must include the flock of birth and the flock of origin, if different.

Martinsville, Illinois AGRICULTURAL FAIR

HORSES, PONIES, MULES AND OTHER EQUIDAE

Illinois Equine

1. All horses and other equidae, twelve (12) months of age and older attending an advertised equine event, shall be accompanied by a negative test for equine infectious anemia (EIA) conducted within the last twelve (12) months. A copy of this test shall accompany the animal.
2. AGID (Coggins) or ELISA tests are accepted.
3. An advertised equine event means a show, rodeo, sale, auction, exhibition, trail ride, or horse fair that is posted or media promoted.
4. A CVI is not required for Illinois equine.

Out-of-State Equine

All out-of-state equine are to be accompanied by an entry permit. Entry permit numbers are available by event, shall be accompanied by a negative test for equine infectious anemia (EIA) conducted within the last twelve (12) months. A copy of this test shall accompany the animal.

1. All horses and other equidae entering Illinois that are twelve (12) months of age or older, shall be accompanied by a negative test for equine infectious anemia (EIA) conducted within the last twelve (12) months. A copy of this test shall accompany the animal.
2. AGID (Coggins) or ELISA tests are accepted.
3. All horses and other equidae shall be accompanied by a CVI issued within thirty (30) days prior to entry.

POULTRY

1. All entries (except waterfowl, i.e. domesticated fowl that normally swim, such as ducks and geese) in a show or exhibition shall have originated from a U.S. Pullorum-Typhoid Clean or equivalent hatchery or flock OR have a negative pullorum-typhoid test within 90 days prior to exhibition. Exhibitor shall show proper information as to name and address of owner or exhibitor, name and address of the authorized testing agent, date of the testing and the number, breed, and species of those tested.
2. Prior to being used to transport poultry to a show, all crates, boxes, containers and vehicles shall be thoroughly cleaned and disinfected.
3. Any poultry vaccinations must be performed at least 4 weeks prior to delivery to the show.
4. Upon admission to a show, all entries shall be examined by the official county fair veterinarian or qualified state personnel who shall also receive and examine all certificates necessary for admission of birds to a show. Birds not in show condition will be excused from exhibition and removed from the premises. Any fowl showing signs of illness during the fair will be removed from the exhibition grounds.
5. All out-of-state turkeys must originate from flocks that are officially classified as U.S. Mycoplasma Gallisepticum Clean in accordance with the provisions of the National Poultry Improvement Plan or be negative to a test for Mycoplasma gallisepticum within 30 days prior to entry.
6. **A permit is also required for out-of-state poultry. A permit may be obtained by calling (217) 782-4944.**
Please note: these poultry exhibition requirements do not apply to 4-H and FFA 1-day poultry shows where the entries are taken to the show and returned home the same day. However, a permit is required for out-of-state poultry.

CERVIDAE

(Deer, Elk, Reindeer, Caribou, Moose, Red Deer and other Related Species)

Identification

All animals shall be individually identified with an approved tag, microchip or tattoo. Elk are required to have two official/approved unique identifiers.

Illinois Cervidae

Chronic Wasting Disease

For cervidae changing ownership or moving within the State, the owner must obtain a permit issued by the Department prior to movement and the cervid must originate from a herd that is enrolled in the Certified Monitored Chronic Wasting Disease (CWD) Program or the Contained Monitored Chronic Wasting Disease Program. The permit shall be obtained no more than 72 hours in advance of the movement of the cervids by providing the following information:

- A) Name and complete mailing address of person exhibiting the cervids;
- B) Certified Monitored Chronic Wasting Disease or Contained Monitored Chronic Wasting Disease Herd number;
- C) Name and complete mailing address of location where the animals will be exhibited;
- D) Number of animals and unique identification of the animals.

Tuberculosis

Illinois is an Accredited Tuberculosis-Free State. Tyberculin test is not required for Illinois Cervidae.

Martinsville, Illinois AGRICULTURAL FAIR

Out-of-State Cervidae

Chronic Wasting Disease

1. All cervidae entering Illinois must be in compliance with the Illinois Wildlife Code [520 ILCS 5]. For more information, contact the Illinois Department of Natural Resources at 217/782-6384
2. **All cervidae entering Illinois must be accompanied by a permit from the Department and a Certificate of Veterinary Inspection that:**
 - a. has been issued by an accredited veterinarian of the state of origin or a veterinarian in the employ of the United States Department of Agriculture;
 - b. is approved by the Animal Health Official of the state of origin;
 - c. shows that the cervidae are free from visible evidence of any contagious, infectious or communicable disease or exposure thereto, do not originate from a CWD endemic area (any county and surrounding counties where CWD has been diagnosed in the fast five years);
 - d. shows that the cervidae are not originating from a herd under quarantine for any contagious, infectious or communicable disease;
 - e. shows that the animals originate from a herd that has been monitored for at least 5 years under a state-approved CWD certification program.
3. A permit number can be obtained by calling (217) 782-4944. Applicant for permit shall furnish the following information to the Department:
 - a. Name and post office mailing address of Illinois destination;
 - b. Name and post office mailing address of the consignor and/or source herds;
 - c. Name and post office mailing address of the herd veterinarian;
 - d. Number and unique identification of cervidae in shipment.

Brucellosis

Out-of-State-Cervidae six (6) months of age and older must have a negative brucellosis card or PCFIA test within sixty (60) days prior to entry.

Tuberculosis

1. Accredited Tuberculosis Free States

All cervidae twelve (12) months of age and over shall be negative to two (2) single cervical test for bovine TB no less than ninety (90) days apart with the second test conducted within ninety (90) days prior to entry. These animals shall be isolated from all other members of the herd during the testing period unless they originate from an accredited, qualified or monitored herd.

 - A. Cervidae from an accredited herd may be moved into Illinois without further TB testing provided that a certificate stating that such cervids originated from an accredited herd accompanies them.
 - B. Cervidae originating from qualified or monitored herds may enter with a negative test within ninety (90) days prior to entry and a certificate stating that the animals originate from a monitored herd.
2. Non-Accredited Tuberculosis Free Areas or States (Not TB Free)
 - A. All cervidae shall originate from a herd where a complete herd test was conducted within the past year.
 - B. The individual animals entering Illinois must be negative to two (2) additional tuberculin tests conducted within 180 and 30 days prior to exhibition.

RATITES

(Ostriches, Emus, Rheas, Cassowaries and Kiwis)

Illinois Ratites

There are no requirements governing the movement of ratites within Illinois.

Out-of-State Ratites

1. Must be accompanied by a CVI and permit number. Entry permits are available by calling Illinois Department of Agriculture, Monday through Friday from 8:00 AM to 4:30 PM, at 217/782-4944.
2. Individually identified by leg band or microchip.
3. Negative test for Avian Influenza within 10 days prior to entry.

PIGEONS

There are no requirements governing the movements of pigeons within or into Illinois.

RABBITS

There are no requirements governing the movements of rabbits within or into Illinois.

LLAMAS

There are no requirements governing the movements of llamas within Illinois. A permit and health certificate is required for out-of-state llamas. Entry permit numbers are available by calling the Illinois Department of Agriculture, Monday through Friday 8:00 AM to 4:30 PM, at (217) 782-4944. Permits may also be obtained online at: <http://www.agr.state.il.us/AnimalHW/animalregistry/login.php>

Martinsville, Illinois AGRICULTURAL FAIR

RULES AND REGULATIONS NOTICE — FAIR NOT RESPONSIBLE

The Board of Directors announces that the Martinsville Agricultural Fair Association will not be responsible to any person, individual, corporation or association for any loss by either fire, theft or by personal injury sustained by anyone through the negligence of any person or group of persons, exhibits or exhibitors.

While the Martinsville Agricultural Fair Association will give adequate police protection and take such precautionary measures consistent in the operation of the Martinsville Agricultural Fair, the Fair Board positively will not be responsible for any of these occurrences under any circumstances.

The Directors of the Martinsville Agricultural Fair Association reserve the right to declare off the fair and withdraw all premiums offered should unforeseen circumstances occur which in the judgement of the Directors would make it advisable to do so and all premiums offered and contracts made are made with that distinct understanding.

The Martinsville Agricultural Fair Association reserves the final and absolute right to interpret these rules and regulations and arbitrarily settle and determine all matters, questions and differences in regard thereto and to add or amend these rules as they may deem advisable. Should any dispute as to meaning of any premium offered or as to any rule regarding the admission into or exclusion from the various classes. The meaning or construction of such a rule shall be left to the Board of Directors and their decision shall be final. By entering the exhibitor agrees to abide by each and every rule printed in this catalog.

No one to sell feed on grounds except authorized feed dealers.

Arts Hall will be open from 4 p.m. to 7 p.m Tuesday, Wednesday and Thursday. All exhibits in Arts Hall should be picked up between 3 p.m. and 5 p.m. Friday.

All exhibits at the fair grounds will be under the control of the Superintendent of its department and no exhibit can be removed from the fairgrounds until close of the Fair without permission in writing from the President and Secretary.

Care will be taken to prevent injury or loss to any animal or article exhibited, but the Fair Association will not be responsible for any damage or loss, should any occur.

A sufficient police force will always be on hand to prevent disorderly conduct of any kind.

Persons making themselves offensive to the officers or visitors of the Association will be excluded from the grounds at the discretion of the President.

Automobiles and other vehicles will be permitted on main thoroughfare only before 8:30 a.m. of each day.

Illinois Statutes provide a penalty of Ten (10) Dollars and costs for any person jumping the fence, and any one caught so doing will be duly arrested, taken to the city and fined for such offense.

All animals must be under control at all times by owner, trainer, or person in charge.

PUBLIC LAWS RELATING TO FAIRS — IN ILLINOIS —

Attention is called to the following section of laws passed by the legislature respecting Fairs. They will be strictly enforced.

Section 1. - Be it enacted by the People of the State of Illinois represented in the General Assembly: That no person shall keep any shop, booth, tent wagon or carriage or any article of traffic whatsoever, or sell or expose for sale, give, barter or otherwise dispose of or near such shop, booth, tent, wagon or carriage: vessel or boat in any other way or place, any spirits or other liquors or any provisions or any traffic whatsoever, at or within two miles from the place where any horticulture or mechanical fair or exhibition is held or shall any person within the distance aforesaid exhibit shows or plays unless the same shall be duly authorized by the proper authorities previous to the commencement of said exhibition; nor shall any person within the area aforesaid promote, aid or be engaged in the racing of animals or in gaming of any description; nor shall any person obstruct the passage of any highway or travelled road within the distance aforesaid: Provided that nothing in this act shall affect tavern keepers, distillers and others exercising their calling at their usual legitimate places of doing business, or any person who shall have a written permit from the president of such agricultural, mechanical or horticultural society or sell bread, or other provisions for the supply of persons at such fairs or exhibition, their horses or cattle, such persons attending, conforming to all of the regulations of said society and the laws of the state. Any person found guilty of a violation of the above section shall be fined not less than five dollars nor more than fifty.

2018 Car & Truck Drag Rules

Friday, June 15, 2018 - 7pm

Car Classes

1. 4 Cylinder Front Wheel Drive
2. 4 Cylinder Rear Wheel Drive
3. 6 Cylinder Front Wheel Drive
4. 6 Cylinder Rear Wheel Drive
5. 8 Cylinder Front Wheel Drive
6. 8 Cylinder Rear Wheel Drive



Truck Classes - 2 Wheel Drive

- A. 4 & 6 Cylinder
- B. Stock V8 355 CID and Below
- C. Stock V8 356 CID and Above
- D. Modified 355 CID and Below
- E. Modified 356 CID and Above
- F. All Diesel Trucks



Truck Classes - 4 Wheel Drive

- G. 4 & 6 Cylinder
- H. Stock V8 355 CID and Below
- I. Stock V8 356 CID and Above
- J. Modified 355 CID and Below
- K. Modified 356 CID and Above
- L. All Diesel Trucks
- M. All Semi Tractors



Other

- N. Motorcycles - Street*
- O. Motorcycles - Off Road*
- P. ATV's*
- Q. UTV's*

*Classes may be divided further based on CC's depending on entries.

**Classes May Change Subject to Number in Classes

**No Front Wheel Drive Trucks Allowed

**Additional Rules will be Announced at Drivers Meeting

Stock Class-As is from factory. Muffler / pipe changes allowed. No headers, manifolds, carburetors, or internal changes allowed. No tuners, aftermarket turbo's, superchargers, etc.

Modified-Anything but paddle tires or anything deemed unsafe by the inspectors.

Judges and Inspectors Decisions are FINAL!!

Events are run just like a drag strip with Professional Lights!!

Martinsville, Illinois AGRICULTURAL FAIR



FOR INFO CALL:

Dustin Bishop 217-264-4539

SPONSORED BY:

**Maulding Excavating
Maulding Farm & Seed**
(Dealer of Beck's Hybrids)

Martinsville, Illinois AGRICULTURAL FAIR

DEMOLITION DERBY

RESCUE PROMOTIONS PRESENTS THE
MARTINSVILLE AG FAIR DEMOLITION DERBY
RULES & REGULATIONS FOR MODIFIED, PROMOD
& COMPACTS AT WWW.WECRASH.COM.

LIKE US ON FACEBOOK

[HTTPS://WWW.FACEBOOK.COM/MARTINSVILLEFIRE](https://WWW.FACEBOOK.COM/MARTINSVILLEFIRE)

DEMOLITION DERBY WILL BE RUN BY THE
MARTINSVILLE FIRE DEPARTMENT

[http://we-crash.proboards.com/thread/68624/martinsville-
rescue-promotions-derby-rules](http://we-crash.proboards.com/thread/68624/martinsville-rescue-promotions-derby-rules)

Saturday June 16th
at 7pm

No Alcohol, Drugs or Firearms allowed on grounds.

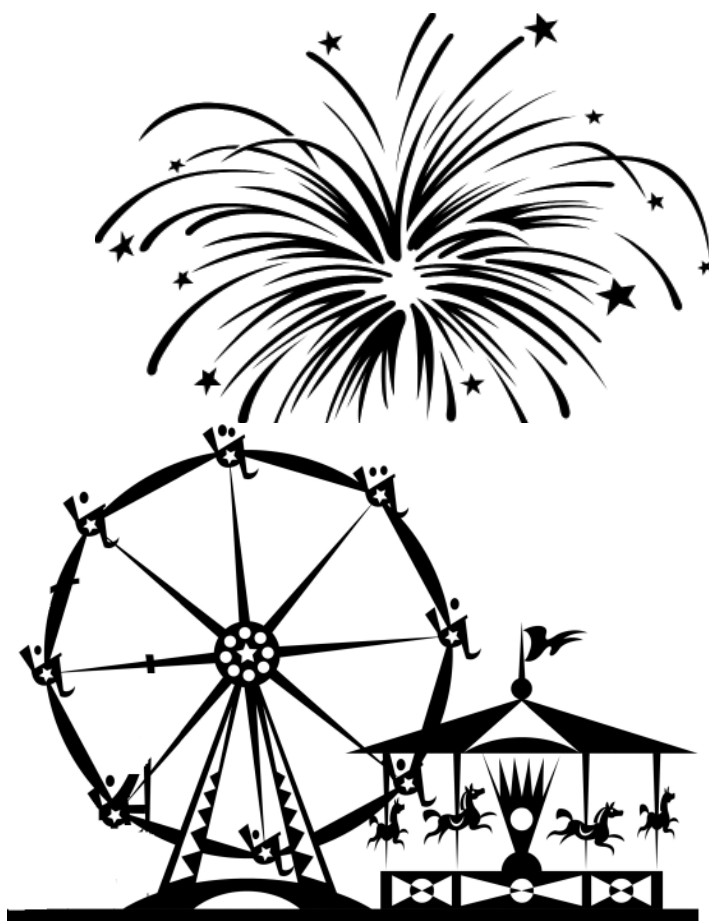

RESCUE PROMOTIONS

DEMOLITION DERBY

GATES OPEN AT 3:00PM

DERBY BEGINS AT 7:00PM

JUNE 16, 2018

\$13,100 IN PAYOUTS!

UNDER 18
MUST HAVE
CONSENT

MORE INFO:

TRAVIS
822-7014
EJ
276-4671

1ST PLACE PAYOUT

MODIFIED	\$1500
PROMOD	\$1500
COMPACT	\$1200
MIDSIZE	\$800
BONESTOCK	\$1200
TRUCKS	\$1200
LAWNMOWERS	\$150
Power Wheels	Trophies Only



<https://www.facebook.com/martinsvillefire>

Rules available at:

<http://we-crash.proboards.com/thread/68624/martinsville-rescue-promotions-derby-rules>

Sponsored By:

AUTOMOTIVE REPAIR



LAWN MOWER DERBY!

2018



Saturday, June 16
at 7PM



A
Rescue
Promotions
Event

Rules available at:

<http://we-crash.proboards.com/thread/68624/martinsville-rescue-promotions-derby-rules>